The Yolo Democrat.

PUBLISHED EVERY SATURDAY MORNING, BY

WM. SAUNDERS,

Editor, Publisher and Proprietor.

Office—Over P. S. Freeman's Store, Main street.

TERMS—IN ADVANCE:

One copy, one year.....$4 00
" six months.....2 50
" three months.....1 50

The Yolo Democrat.

VOL. IV. WOODLAND, YOLO CO., CAL.; SATURDAY, MARCH 18, 1871. NO. 17.

The Yolo Democrat.

THE FOLLOWING ARE OUR REGULAR

RATES OF ADVERTISING:

One square (9 lines or less), first insertion..$2 00
Each subsequent insertion.....1 00

Legal advertising at rates established by law.

A liberal discount made from above rates to quarterly or yearly advertisers.

Star (*) notices in the local or news departments, double the regular rates.

☞ All transient advertisements must be paid for in advance.

HESPERIAN COLLEGE.

This young and flourishing Institution is located at WOODLAND, the county seat of Yolo county, California. It is situated in the midst of one of the most fertile, beautiful and healthy districts of the Pacific Coast. Its social, moral and religious surroundings are of the highest type. It admits both males and females.

The academic year is divided into two terms of eighteen weeks each. The first term begins August 22d, and ends December 23d. The second term begins January 9th and ends May 12th.

Baccalaureate Sermon, Sunday, May 7th. Commencement, Friday, May 12th.

FACULTY:

J. M. MARTIN, A. M., President, Professor of Ancient Languages and Elocution.
J. L. McCONNELL, Professor of Mathematics.
G. N. FREEMAN, Principal of the Preparatory Department.
Mrs. C. L. CROSS, Principal of the Primary Department.
Miss FLORENCE G. JOHNSON, Teacher of Vocal and Instrumental Music.
Mrs. J. E. DIXON, Teacher of Ornamental Branches and French.
P. A. ESPINA, Professor of Spencerian Penmanship and Pen-Drawing.
G. N. FREEMAN, Secretary of Faculty.

TUITION:

Collegiate, per term.....$34 50
Preparatory, " 24 50
Primary, " 15 50
Music, with use of Piano, per month.....8 00
French and German, each, " 10 00
Wax-Work, including Fruit, Flowers and Vases, per month.....8 00
Oil Painting, per month.....8 00
Painting in Water Colors, per month.....6 00
Drawing, Pencil and Crayon, per month 6 00
Spencerian Penmanship, per course of fifteen lessons, stationery found.....2 00

Tuition Payable in advance, in Gold Coin.

No deduction for absence, except in cases of sickness, and then only for a term of two weeks or more. Students received at any time, and charged from the time of entering till the close of the term.

Boarding can be obtained in private families at from $4 to $5 per week. Young ladies will be boarded by Mrs. C. L. Cross, Principal of the Primary Department. Board, lodging, lights and fuel, per term, $100. se17tf

CAPITAL HOTEL,

CORNER OF MAIN AND FIRST STREETS,

Woodland, Yolo Co., Cal.

MESSRS. EATON & BURNS, well known in connection with Hotel business, have assumed control and management of the above named House, and will give their undivided attention towards maintaining a First-class Hotel.

The Building is New,

A capacious three-story brick, elegantly furnished throughout, presenting superior accommodations to resident and transient guests.

The Family Rooms

Are large, well ventilated and superbly furnished, offering commodious and genteel accommodations to families.

The Table

Will be supplied with all the substantials and delicacies of the season.

Board,

By the day or week, on favorable terms.

A COACH is always on hand to convey guests to and from the Cars FREE OF CHARGE.

de25tf EATON & BURNS, Proprietors.

THE BANK OF WOODLAND.

Capital Stock $200.000.

J. D. STEPHENS.....PRESIDENT.
F. S. FREEMAN.....VICE PRESIDENT.
C. W. BUSH, ...CASHIER.

Money Loaned on Real Estate, Personal or Collateral Security.

DISCOUNT DAYS, TUESDAYS AND FRIDAYS.

Exchange Furnished on San Fransisco, Sacramento, and New York.

☞ Collections promptly attended to in any portion of California or the Eastern States. County Warrants purchased, and Greenbacks and all kinds of Government Securities bought and sold. Papers, and all kinds of valuables, securely kept, free of charge. mh5-3m

CHEAP CUSTOM-MADE BOOTS!

Charles Nangle,

Anatomical Bootmaker,

Shop on MAIN STREET. Opposite THE COLLEGE,

WOODLAND,

Makes Gents' Fine French Calf Boots to order at the following low prices for cash:

Gents' Fine French Dress Boots, pegged...$11 50
Do with Tap Soles.....12 50
Fine French sewed Boots.....12 50
Do do with Tap Soles..13 50
Extra Heavy Tap Soled Working Boots...10 00

☞ REPAIRING neatly done. fe26-3m

HUNTER HOUSE,

WOODLAND,

A FIRST-CLASS FAMILY HOTEL.

Rooms Well Ventilated

And neatly furnished.

The table will be supplied with EVERY DELICACY THE SEASON AFFORDS.

☞ Charges moderate and satisfaction guaranteed. de19-3m D. D. HUNTER, Proprietor.

H. C. KIRK & CO.,

Importers and Dealers in

Drugs, Medicines, Paints, Oils,

Artificial Teeth,

GOLD FOIL, DENTAL STOCK,

&c., &c., &c.,

No. 114 J street,.....SACRAMENTO

ja16-3m

The Best Chance Yet!

I have purchased a very desirable tract of land in the East part of Woodland and divided it into

Homestead Lots, at $150

each, in monthly payments of $10, without interest.

THIS IS A GOOD CHANCE

for those in moderate circumstances to secure a home in as desirable a location as any in Woodland. NATHAN ELLIOTT.

Woodland, May 28th, 1870. fe28m3

L. MACHEFERT,

(Of the firm of Buggies & Machefert,)

Watchmaker and Jeweler,

POST-OFFICE BUILDING, WOODLAND.

Repairing promptly and neatly done. Watches, Clocks and Jewelry constantly on hand and for sale cheap. fe13-3m

HOUSE, SIGN AND

Carriage Painting,

Done at the shortest notice and in the BEST STYLE, by

TRASK & HOOD,

de19] DAVISVILLE. [3m

CALIFORNIA COLLEGE,

VACAVILLE,

SOLANO COUNTY.

The Exercises of this Institution will begin on the 4th of JANUARY, 1871. Second Session, August 9th, 1871.

MARK BAILEY, A. M., President Pro Tem., Professor of Moral and Mental Philosophy.

Prof. of Latin and Greek and Literature.
P. C. DOZIER, A. M.,
Prof. of Belles-Lettres and History.

Prof. of Mathematics and Natural Sciences.
MRS. P. C. DOZIER,
Professor of Music.

Primary Department:

NEHEMIAH SMITH.....Principal.
MISS ABBY GARLAND.....Assistant.

TUITION, PER SESSION:

Preparatory Department (English).....$25 00
" " (Classical).....30 00
Collegiate Department (Irregular).....35 00
" " (Regular).....40 00

EXTRAS:

Music—Piano, Melodeon or Guitar.....$40 00
Modern Languages, (each).....10 00
Graduating Fee, (Classical course).....20 00
Graduating Fee, (Scientific course).....10 00
Janitor Fee.....1 00

Tuition Payable in Advance in Gold Coin.

Pupils can enter at any time, and pay from the time of entering to the close of the session.

Board can be obtained for Five Dollars per week. Young men may make arrangements to board themselves if they prefer.

☞ The Trustees design filling the vacancies in the Faculty as soon as possible; in the meantime all the branches in the course will be taught by Profs. Bailey and Dozier, who are gentlemen of large experience. ja14-3m

EQUITABLE

Life Assurance Company,

OF THE UNITED STATES.

Gross Assets, Jan. 1st, 1870,

$10,510,824!

No. of Policies Issued in 1869, 13,072.

AMOUNT INSURED IN 1869, $50,492,941.

Insures at as LOW RATES as are consistent with safety to the Company and the assured.

The Equitable Life Assurance Society of the United States was organized in 1859, with assets amounting to $120,772, and issued in that year 277 policies. In 1869, the number of policies issued was 13,073; amount insured, $50,502,941; total assets Jan. 1st, 1870, $10,510,824.

The Equitable has outstripped all other Companies in the amount of business transacted, and never had but one case of litigation, and in that case it was no fault of the Company, but because of different parties claiming the amount the policy called for.

J. G. JEFFRESS,
Traveling Agent.

Parties wishing information in regard to insurance in the above Company, can obtain it by addressing J. G. JEFFRESS, office of Miller & Garland, No. 430 Montgomery street, San Francisco. ap2-tf

EATON & GREENE'S

New Jewelry & Fancy Store.

Eaton & Greene would respectfully inform their friends and the citizens of Yolo generally, that they have fitted up a NEW JEWELRY STORE on the south side of Main street, next door to Selig Hyman. All descriptions of

Watches,
Clocks,
Jewelry,
Fancy Goods,
Toys, etc.,

For sale at the LOWEST FIGURES. We solicit a share of public patronage.

☞ MR. GREENE would inform his friends that he is prepared to do all kinds of REPAIRING of Watches, Clocks and Jewelry, in the most workmanlike manner. He flatters himself that with an experience of over TWENTY YEARS, he can satisfy the public. All work done by him warranted.

☞ We are agents for WHEELER & WILSON'S SEWING MACHINES. mh11-3m

LUMBER! LUMBER!!

The undersigned has opened a

NEW LUMBER YARD

south of Main street, near Railroad Track,

WOODLAND.

Building and Fencing Lumber,

of every description, constantly on hand.

—ALSO—

Fence Posts,
Shakes,
Shingles,
Doors,
Windows,
Blinds,
Laths, etc.

All orders promptly filled. Terms liberal.

ja24-3m P. C. ROBERTSON.

MILLER & CO.,

WOOL

Commission Merchants,

10 DAVIS STREET,

SAN FRANCISCO.

DOING business exclusively on Commission. All lots carefully examined before naming price to purchasers. Consignments insured and handled in wool rooms under our own supervision.

THE BEST WOOL SACKS AND TWINE FURNISHED CONSIGNORS.

N. B.—Mark M & Co., with your initial letters on each package.

Refer by Permission to

W. H. TILLINGHAST, Esq., Manager Bank of British Columbia.
A. BLOCK, Esq., President Pioneer Woolen Factory.
Messrs. WELLMAN, PECK & CO., and CASTLE BROS.

fe25-1m.

WOODLAND BAKERY,

First street, (east side) opposite F. S. Freeman's store, near Capital Hotel.

SCHLUER & SIEBER

Have opened a Bakery in Woodland, and will keep on hand a fresh supply of BREAD, PIES, CAKES, etc., etc.

Crackers, of All Kinds,

Wholesale and retail. BOSTON BROWN BREAD hot every Sunday morning, delivered if desired. ☞ Balls and parties supplied on short notice. ☜ The patronage of the public is most respectfully solicited. fe23-3m

L. M. RUE,

Photographic Artist,

Main st. (opposite the College), Woodland.

Having purchased the PALACE GALLERY, I am now prepared to take Photographs, Porcelain Pictures, Ambrotypes and Melainotypes in the most approved style of the art. Thankful for past patronage, I respectfully ask my old friends and others to call and see me at my new rooms, where I will promise to give entire satisfaction in all cases. ja16-3m

F. E. BAKER,

ATTORNEY AND COUNSELLOR AT LAW,

Office No. 1, Odd Fellows' Block, Woodland, California.

☞ LOANS NEGOTIATED on good security at low rates of interest. mh 11-3m

CREED HAYMOND. W. C. STRATTON.

HAYMOND & STRATTON,

COUNSELLORS AT LAW.

Office, Pioneer Hall, Seventh street, bet. J and K streets, Sacramento. mh4-3m

DR. WM. M. MICHEL,

PHYSICIAN AND ACCOUCHER.

Is permanently located at Knight's Landing, Yolo county. Calls promptly attended, night and day. mh4-3m

J. I. UNDERHILL,

COUNTY SURVEYOR,

Office at the Court House, Woodland. Room formerly occupied by the Sheriff. mh3-3m

W. W. PENDEGAST. THOS. P. STONEY.

PENDEGAST & STONEY,

ATTORNEYS & COUNSELLORS AT LAW,

Office: Nos. 6, 7 and 8, Edgington's Building, Napa City. Attend to business in the District Court of the Seventh Judicial District, also the Supreme Court and in Yolo Co. fe21

M. CANTERBURY, M. D.

PHYSICIAN AND SURGEON,

Knight's Landing, Cal. Office, Front street; residence, east of railroad. fe26-3m

JAMES JOHNSON,

ATTORNEY AT LAW,

Will practice in the District Court. Office up stairs, Bank building, Woodland. fe12-3m

B. H. PEIRSON. G. H. JACKSON

Drs. PEIRSON & JACKSON,

PHYSICIANS, SURGEONS AND ACCOUCHERS,

Have formed a co-partnership for the practice of Medicine, and will attend promptly to all cases in Woodland and vicinity. Office in Odd Fellows' block, second floor, front room. Office hours from 8 A. M. till 4 P. M. fe13-3m

THOMAS ROSS, M. D. C. M.,

PHYSICIAN, SURGEON & ACCOUCHEUR,

WOODLAND, CAL.

Graduate of McGill University, Montreal. Member of the College of Physicians and Surgeons, Ontario. Office, at his residence, on Court street, north of Capital Hotel. Patients can rely on receiving attention at all or hours, day night. fe13-3m

FROST & BUSH,

ATTORNEYS & COUNSELLORS AT LAW,

Bank Building, Woodland, Yolo County, Cal. Attend to all business of the profession. Particular attention given to Land cases, Conveyancing, Settlement of Estates of deceased persons, etc. ja16-3m

DR. E. L. PARRAMORE,

PHYSICIAN AND SURGEON,

Is permanently located at Knight's Landing. Office in Glasscock's Drugstore. ja16-3m

A. W. TUCKER,

CONSTABLE AND COLLECTOR,

Woodland, will attend promptly to all business entrusted to him, and he guarantees entire satisfaction to his patrons. ja16-3m

STERLING G. HARPER,

ATTORNEY AND COUNSELOR AT LAW,

Office under Odd Fellows' Hall, Woodland. Particular attention paid to the collection of Notes, Accounts, drawing of Deeds, Mortgages, Agreements, etc. Abstracts of titles furnished on short notice. ja2-3m

DR. H. JACKSON,

ECLECTIC PHYSICIAN AND SURGEON,

Is permanently located in Woodland, for the purpose of practicing Medicine. Residence, Main street, first house west of the M. E. Church. ☞ Special attention given to the treatment of children. ja4-3m

J. LAMBERT,

ATTORNEY AND COUNSELLOR AT LAW,

Will practice in all the Courts of the State. Office: Odd Fellows' Building, Woodland, Yolo County, Cal. de24-3m

D. RAY. A. B. MEHRING.

Drs. RAY & MEHRING,

Have this day associated themselves together for the purpose of practicing Medicine and Surgery.

Woodland, March 1st, 1870. de25-3m

W. A. HENRY,

NOTARY PUBLIC AND CONVEYANCER.

Deeds, Mortgages, Agreements, Notes, Accounts and Legal Papers, of all kinds, carefully executed, on short notice. Office at the Court House, Woodland. de25-3m

P. H. SIBLEY,

ATTORNEY AT LAW.

Office on second floor of Odd Fellows' Block, opposite F. S. Freeman's, Woodland. Will attend to any business in all the Courts of this State, and any other business pertaining to the profession. de17-3m

J. C. BALL,

DISTRICT ATTORNEY AND COMMISSIONER IN BANKRUPTCY.

Office at the Court House, Woodland, Yolo Co. de21-3m

ALEXANDER, ARMSTRONG & HINKSON,

ATTORNEYS & COUNSELLORS AT LAW,

Office, Fifth street, between I and J, adjoining Sacramento Savings Bank,

de15] SACRAMENTO. [3m

D. D. HUNTER, M. D.,

PHYSICIAN AND SURGEON,

Offers his professional services to the citizens of Woodland and vicinity. Office at the Hunter House. de19-3m

MERCHANT TAILOR.

E. EIDINGER,

MAIN STREET, WOODLAND,

Next door to Eaton & Greene's Jewelry Store.

The undersigned has located permanently in Woodland, and has brought with him a splendid stock of goods for gentlemen's wear, which he will make up to order, insuring a perfect fit in all cases, or no sale.

MY GOODS ARE ALL NEW and selected with care, expressly for the Woodland market. Give me a call and a fair trial.

REPAIRING done promptly and on reasonable terms. ja22-3m E. EIDINGER.

ARCADE

RESTAURANT,

WOODLAND.

MEALS AT ALL HOURS COOKED TO ORDER.

M. FURNISS, late of the Capitol Hotel, has opened a Restaurant in the new brick building, opposite the College, where meals may be had at all hours.

REGULAR DINNER HOUR 12 O'CLOCK.

fe25-3m

MATT. DOUGHTY,

PRACTICAL

Gasfitter and Plumber,

Under Washington Hall, Main St., Woodland.

PUMPS REPAIRED,

And Jobbing promptly attended to. de24-3m

Mission of the Democracy.

The first number of the Fairfield (Conn.) *Democrat*, gives among the reasons why it buckles on the armor, the following:

The Government which sprang from the blood, peril and heroism of the American Revolution, the Government we have all learned to love, and all nations to respect; and that also under whose Democratic administration we so prospered and grew to greatness, is being bled to death by a Radical mob in power at Washington—is fast losing its symmetry and strength. *The people are bound in slavery.* Taxes are piled mountain high upon all the laborers of the land. The mechanic, the farmer, and all working men of America are taxed without limit, without reason, and for the benefit of idle capital that pays not a cent of tax. A Radical Congress, bought by the money of the monopolists, sits all the year through devising means to make the poor man poorer, and the rich man richer.

An ignorant tool of a few politicians occupies the White House, and about are gathered the sashed and epauletted officers of the Federal Army, whose command has superseded the desire of the people and direction of the civil government we enjoyed in the days of the Democracy. The citizens of the great sovereignties of the Union vote under the restraint of the bayonet, and civil liberties and personal freedom bid fair to be crushed beneath the rough heel of military despotism.

Already the Washington government has become an oligarchy; it is but a step to a monarchy as bad as any the Old World has known.

With the condition of things about us, it is the duty of the people to support a free press, which is the terror of tyrants. With an outspoken and untrameled press the people must restore their liberties and their rights. The carpet-baggers and scallawaggers who infest the South are daily sending fearful accounts of the murders and depredations of those bugbears called the Kuklux. Only a few days ago an officer published a report stating that these outrages were much exaggerated, and merely got up by intercested parties. If the South went Radical we would not hear a word of these paper murders. It is evident that Grant is preparing the way to let forth his militia, or Federal troops, to terrify the Southern people into good Radicals.

North Carolina is not to be reconstructed because her Legislature impeached Holden and elected Vance. Not for the brutal lawlessness of her people, not on account of the fabled acts of her Kuklux, but because she is Democratic and opposed to tyranny and Radicalism! The disappointed Southern Radicals are now at Washington intriguing to overthrow the newly reconstructed State. Their baseness is equaled by their perfidy. They now plot to destroy both North and South, in order to regain the power they perverted and abused. Should Congress yield to the partisan madness of these disappointed scallawags and Radical carpet-baggers, and annul the recent elections in the South, depose the newly elected State authorities and usurp control over the machinery of elections, there will be an end of the liberties which the Americans have suffered so much to preserve and which they prize so dearly.

The assumption by Congress of authority to manage, not merely Federal, but also State and municipal elections, should be resisted by men of all parties. If this power should ever be conceded to Congress and the President the people will have to surrender their best safeguard against centralization.

Louis Napoleon was enabled to stifle all expression of popular opinion, nullify universal suffrage and establish the Empire, which was finally extinguished at Sedan. It is the duty of every American citizen to attend punctually all political meetings, and particularly at elections to vote against tyranny and Radicalism, retaining their liberties and rights by voting against the Radical evil which, if not nipped in the bud, will assume a new form, and the machinery will be inaugurated for the establishment of a centralization—whether it be called an empire or not—that can only be destroyed by revolution.

A RECIPE FOR HAPPINESS.—It is easy when you rise in the morning to form the resolution to make the day a happy one to a fellow-creature. It is easily done—a left-off garment to the man who needs it; a kind word to the sorrowful; an encouraging expression to the striving—trifles in themselves as light as air—will do it, at least for twenty-four hours; and if you are young, depend upon it that it will tell when you are old, rest assured that it will send you gently and happily down the stream of time to eternity. Look at the result. You send one person—only one—happily through the day; that is three hundred and sixtg-five in the course of a year; and suppose you live forty years only after you commence this course, you have made fourteen thousand six hundred human beings happy, at least for a time. Now, worthy reader, is not this simple? We do not often indulge in a moral dose, but this is so small a pill, that no one needs currant jelly to disguise its flavor, and requires to be taken but once a day, that we feel warranted in prescribing it. It is most excellent for digestion, and a promoter of pleasant slumber.—*Oakland News.*

FRANK BLAIR.—The Solano *Republican* says, "Frank Blair is still unreconstructed." While Frank Blair was fighting the battles of the late war as vigorously and valorously as any man who ever wore a blue coat, the editor of the *Republican* was here in California, far out of the reach of "villainous rebel bullets," and it strikes us that, considering the circumstances, he ought to let Blair entertain whatever opinions he pleased, unquestioned as to his "loyalty" at least. Blair, however, is a thorn in the Radical flank, and we may expect him to be abused by the homeguards, whose only war record consists of brave words fiercely spoken at a safe distance from the front.—*Santa Clara Argus.*

THE advocates of railroad subsidies, says the Los Angles *News* contend that if any man or set of men wishes to own a railroad, the people should be taxed to build it for him. Suppose another man wishes to own a woolen mill or cotton factory, why, on the same grounds, should not the people at large be compelled to build it for him?

How Ku-Klux Stories are Manufactured for Base Purposes.

In the Senate, March 1st, the following proceedings were had:

On motion of Mr. Hamlin, the Senate took up the resolution to continue the investigation by the special committee on Ku-Klux outrages in the South, during the first session of the Forty-second Congress.

Mr. Casserly, (Dem., Cal.), moved to amend by requiring that the proceedings of the committee be published. His object was to prevent false impressions upon the public by one-sided newspaper statements of the testimony.

Mr. Blair, (Dem., Mo.), one of the Democratic members upon investigation, referred to statements of the testimony before the committee alleged to have been made by the Chairman (Mr. Scott) before a Republican caucus. He was confident no such statements had been made, because there was no truth in them. There was no evidence before the committee rising to the dignity of a fact in support of such statements. He desired the testimony made public in order that the whole communities, as well as the individuals whose characters were now secretly maligned, might have an opportunity to disprove the accusations.

Mr. Scott (Rad., Pa.), said secrecy was not desired by the members of the committee, but was necessary for the protection of witnesses, some of whom had appeared before the committee at the risk of their lives.

Mr. Blair thought the objection not valid, as the names of the witnesses and their testimony would eventually all be published. If communities were not allowed to defend themselves from crimination of unknown persons the whole investigation would be simply a secret inquisition and a despotism.

Mr. Bayard (Dem., Del.), the other Democratic member of the committee, inquired whether the continuance of the committee would have the effect to invalidate testimony already taken. He did not desire that that should be lost. Complaining of the efforts which had been made to forestall public sentiment by means of one-sided petitions, Mr. Bayard had read a paragraph from an Alabama newspaper, headed "A Minister Ku-Kluxed," the purport of which was that a Methodist preacher had been assaulted by some nine men in disguise, because he had attempted to preach the Gospel to black people. An official investigation was made under direction of the Governor of Alabama, when it turned out that the supposed preacher was a fugitive from justice, charged with having committed rape in Georgia, and instead of preaching the Gospel was inciting the negroes to violent assertions of their politieal equality. It had also appeared that the story of the outrage had originated entirely from the fact that the owner of the estate upon which this man was staying, upon venturing to remonstrate with him, was assaulted by him with a knife.

Mr. Casserly's amendment was then rejected and the resolution adopted.

THE FUTURE SUPPLY OF WATER.—The matter of the future supply of pure water to San Francisco and other cities of our State being one of vast importance, the following letter will be generally read with interest:

OFFICE LAKE TAHOE & S. F. WATER WORKS, S. F. March 7th, 1871.

GEORGE CADWALADER, Sacramento—Dear Sir: Your note of yesterday has been received. In it you state as follows: "A number of persons residing here would like to know the condition of your project for tapping the waters of Lake Tahoe, and therewith supplying the principal cities of California, which I understand includes Sacramento."

In reply to this I have the honor to state we are in earnest, and intend to commence work early in the Spring. The first work will be to run a tunnel through the Sierra Nevada mountains, which I estimate will take about three years. At the same time we contemplate making our canal and laying our pipe to the city. The main pipe leading to Vallejo, Oakland and San Francisco will be large enough to convey at least forty million gallons of water per day.

You will perceive from this that we shall be able to supply your city with all the water it may possibly require. The elevation or head at your city will be 350 feet. The cost of water will undoubtedly be much less than at present. We intend to sell as wholesalers only, leaving the cities supplied by us to sell the watter to their inhabitants at their own rates and terms.

Very respectfully, yours, etc.,

A. W. VON SCHMIDT,
President Lake Tahoe and S. F. Water Works.

CHINESE CRUELTY.—The China *Mail* of January 12th says: "Foochow, or, more properly speaking, Nantal—the foreign settlement in fact—has been again the scene of those dreadful specimens of Chinese cruelty and inhumanity which was recorded in our columns some four or five months since. For a period of five or six days a crowd was seen to be assembled on the bridge witnessing and apparently enjoying the torture inflicted on one of their fellow countrymen, who was exposed to the public gaze in a wooden cage, with his arms and legs pinioned, and his feet scarcely able to reach the ground in consequence of the manner in which his head was secured in the upper part of the cage. In the evenings he was removed to a quiet spot, where he was temporarily relieved by having a few bricks placed under his feet; not that his keepers had any sympathy for him, but merely to prolong life until the following day, when he should be placed on the bridge, there to suffer until death ensued.

REDSTONE.—Who is the fellow that calls himself A. E. Redstone? Why, he is the man that was expelled last week from the Workingmen's party, through the columns of the *Examiner*. Is this man (Redstone) that made an attempt to draw disunion between all trades in the Navy Yard? Certainly, it is the same man. Is this the man that fled to Washington, and stole back and tells the labering men he will get them all appointments in the Navy Yard? Certainly, it is the same man.—*People's Journal.*

THE greatest natural bridge in the world is the natural bridge over Cedar Creek, in Virginia. It extends across a chasm eighty feet in width and some 250 feet in depth, at the bottom of which the creek flows.

Editorial Life and Dissipation.

Some months since the Rev. Henry Ward Beecher, in the course of a sermon at the funeral of a New York journalist, took occasion to reflect upon the editorial profession in general as given too much to habits of dissipation. We thought the indictment somewhat harsh, believing that when all the conditions surrounding the life of the average journalists are taken into account, editors are not as a class worse, but rather better, than the mass of men; that there is really as great, if not greater, attention paid to temperance in all things by the members of this as of any regular profession. We are still disposed to cherish this view, and yet it must be conceded that there is enough of dissipation in the ranks of journalists to waken the liveliest regret among those who honor the calling and to challenge the attention and effort of every wellwisher of the profession to the end that the evil may be brought fully into view, and, if possible, its progress stayed. Conceding to journalists no higher quality of moral discrimination and no greater ability to resist the demands of appetite and the behests of passion, than are possessed by other men whose education and opportunities have been equally favorable, it is not difficult to understand why those engaged in newspaper work might be more given to sensual indulgences than men in any other calling of life. The temptations that wait upon every step of the journalists are greater in number and more urgently pressed than any other class of men are called upon to contend with. He is a public character whose company men seek, whose friendship and aid all men desire, and whose presence is always welcome. Thus at every turn he is brought into contact with some one who is anxious to manifest his good feeling of friendship, and the wine cup is brought into requisition. Furthermore, the general demands of journalism upon the vital forces of those engaged in it are to some extent responsible for this dissipation. The newspaper press of to-day is a treadmill, the ceaseless terrible toil of which exhausts the energies and grinds out the life of its victims with certainty and rapidity possible to no other calling, and under the enervation and deteriorating strains upon the mind and body that it imposes, the irregular and unsettled life that it inflicts, the call for some stimulant that will invigorate failing vitality is often imperatively called for if not indeed necessary. Still the vice is one to be seriously and earnestly discouraged, for in its prevalence not alone are individuals, many of them men of splendid promise, dragged down to ruin, but the profession of journalism is lowered in the public estimation, and the title of editor is made a reproach rather than what it should be, a term of honorable distinction among men, and of social worth and influence to its possessors.—*Printing Gazette.*

EFFECT OF PEACE ON THE PRICE OF BREADSTUFFS.—The European war having ceased, many are inquiring what will be the effect of peace on the price of breadstuffs. A million of men in France suddenly cease to produce anything and become consumers. A very large portion of this country was laid waste, and cannot possibly be put under cultivation in time to produce crops at the next general harvest. It takes time to make the transition from war to a peace footing. A few days ago thousands in France were on the border of starvation. Their condition is not much better to-day. The country is drained and bare of food. These millions must have bread, and they cannot wait for the next harvest which will be a diminished one at least.

Germany has not been laid waste; but immense armies have been organised and led out of the country. These men, while they produced nothing, have drained Germany to a large extent of breadstuffs, and the next harvest will hardly make up for present deficiencies.

On the whole, it seems to us that peace rather increases the prospect that both parties will become large buyers of breadstuffs. The military forces are paid off, large sums of money are put in circulation, the soldiers must have bread at once. The governments of the two countries lately at war, will probably cease to be as large purchasers as formerly. But individual buyers will step in and meet all these demands. From the present outlook, it is hardly probable that peace will depress prices much for some time to come. There is time for Spring sowing in France. But the next harvest in that country will be affected by so many contingencies that we may safely assume that we shall find a brisk market for breadstuffs until some time after our next harvest.—*S. F. Bulletin.*

SWEEPING THE OCEAN BOTTOM.—Science is busily at work exploring air, earth and sea. During the past summer and autumn, have been made many remarkable discoveries in dredging the bed of the sea from the Bay of Biscay to the Faroe Islands, from the depth of a few fathoms near the shore to nearly three miles out at sea. It is ascertained that there is a stratum of warm water from 15 fathoms upward, a stratum of ice-cold water from 300 fathoms downward, and a stratum of intermixture between the two. It was formerly supposed that no animal could exist lower than 300 fathoms, but various forms of animal life have been brought up from the profound depths of the ocean, many species have been found altogether new to science. Some of the animals brought up from a depth of 1,270 fathoms, or nearly a mile and a half, had perfect eyes, while the color of their shells indicated the influence of light.

WITHIN a mile of Haywood, Alameda county, five men have been following a lead of coal in the hills for a length of time. About ten days ago they got gold—not enough to draw a crowd," but enough to pay them wages for working. This is another evidence that the entire coast range in that region is impregnated with the precious metal.

THERE were two regularly established balloon companies in Paris during the late siege. The one firm was Dartois & Yon and the other consisted of the two brothers Julius and Eugene Godard. Godard engaged to construct a balloon of 6,000 metres girth, capable of carrying twenty persons, the price of a single passage rating at about four hundred dollars.

Hurricane and Loss of Life.

March 6th a hurricane passed over East St. Louis, causing much damage. The wind struck the elevator on the bank of the river and took parts of its roof off. Passing on in a due northeast direction, it totally demolished the freight depot of the St. Louis and Vandalia Railroad, 800 feet long by 100 wide, and a water tank 80 feet high; the freight and passenger depot of the Southeastern Railroad, two freight depots, a portion of the passenger depot and a ticket office, and a large round house of the Chicago and Alton road, the car house, scale office, freight office and part of one of the freight depots of the Ohio and Mississippi road, the freight and passenger depots of the Toledo and Wabash road and a number of dwelling houses in the vicinity.

A portion of the roof of the Terre Haute and Indianapolis depot was blown off, and nearly all the surfacing and other appliances used in constructing the bridge were torn away from their places and blown into the river. Everything within a width of from two to three hundred yards was actually torn to pieces. A whole train of cars including a thirty-ton locomotive, was blown from the track and hurled some forty feet into a slough. Another train of thirteen cars laden with grain, was overthrown and smashed, and one car was blown into the river. A train coming in on the Terre Haute road, when at Brooklyn, three miles north of East St. Louis, was blown from the track, and some forty cars standing on side tracks of the Toledo and Wabash, and Chicago and Alton Railroads, about nine miles out, were overthrown.

The round houses of the Chicago and Alton Railroads, after being blown down, caught fire from an engine inside, and its ruins were burned. The engineer of the locomotive was burned to death.

The number of killed and wounded cannot be stated, but seven are known to be killed, and between thirty and forty seriously, some dangerously wounded, and about as many more slightly injured.

It is believed a number of persons are still buried beneath the ruins. The scene is frightful. Houses are torn to fragments, others unroofed or upset, and still others carried bodily from their foundations. Scarcely a building or tree or anything else within the track of the storm is standing. The wreck and ruin is complete. The pecuniary losses are estimated as follows: Chicago and Alton Railroad, $500,000; Ohio and Mississippi, $200,000; Toledo and Wabash, $125,000; St. Louis and Vandalia, $50,000; Southwestern, $30,000; Wiggins' Ferry Co., $25,000.

European News.

Paris, March 4.—Not a German soldier remains here. The Saxons passed out at 10 o'clock yesterday morning, marching in front of the Arc de Triomphe, amid the profound silence of a few spectators. By noon the evacuation of the city was complete. The German Emperor afterward reviewed 100,000 men in the Boise de Boulogne.

The Prussian leaders are disappointed at the coldness and implacable attitude of the Parisians. Several journals resume publication to-day. They are unanimous in the opinion that the impression produced by the preliminary terms of peace are very bad. They declare that no peace can be real when obtained under such conditions, but they recommend calmness and concord as the means of making the country great and prosperous.

The city was quiet to-day. A number of persons suspected of being spies, have been arrested by the people, and several women who were seen talking with the Prussians on the Champs Elysees were severely handled.

The Minister of the Interior in a proclamation, congratulates the inhabitants on their attitude during the occupation.

The *Cri du Peuple*, in an article signed by Jules Fanin, incites the poor to war against the rich.

LONDON, March 5.—There is a report that parts of Paris are disaffected, and the revolutionary element, have intrenched themselves at Montmartre, where they have a battery of twenty-seven guns, and all the approaches are guarded.

From the preparations making at Chislehurst, it is believed that Napoleon will rejoin the Empress there and remain some time in England.

UNITED STATES LAND PATENTS.—The following numbered United States Land Patents have been received by the register and receiver of the U. S. Land Office in Marysville, and will be delivered upon the surrender of the duplicate receipts. Persons sending by mail must inclose postage stamps sufficient to prepay return postage: No. 3,907, Wm. Malloway; 3,915, Peter J. S. Tully; 3,950, Martha L. Owen; 3,951, Henry Small; 3,952, Chas. A. Ghidden; 3,953, Michael O'Connor; 3,954, John Lee Wallis; 2,955, James D. Curtis; 3,956, Thomas Davis; 3,957, Nicholas Amey; 3,959, Allen Wilcox; 3,960, Martin Wilcox; 3,961, William P. Harrington; 3,962, William Smith Rainey; 3,963, Fayette Fisher; 3,964, John William Waldo; 3,965, Isaac W. Huffaker; 3,966, Merideth R. York; 3,967, Michael M. Beighley; 3,968, Calvin M. Gillenwater; 3,969, Charles Schlosser; 3,975, P. A. Dorris; 3,975, James Bannister; 3,976, Samuel Guthrie; 3,977, Joseph William Powell; 3,978, William M. Ross; 3,979, George Stinchfield; 3,980, Charles Bradshaw; 3,982, James Worley; 5,983, George E. Griffin; 3984, Jerry Tyler; 3,985, Wm. H. Gourneon; 3,986, John F. Gray; 3,987, Joseph Wimmer; 3,988, Warren Powers.

ORIGIN OF THE CIGAR.—The first account we have of the cigar is found in the works of Navarette and Las Casas, and is quoted by Irving. In describing the first voyage of Columbus, he says: "They beheld several of the natives going about with fire brands in their hands, and certain dried herbs which they rolled up in a leaf and lighted one end, put the other end in their mouths, and continued exhaling and puffing out the smoke. A roll of this kind they call a 'tobacco,' a name since transferred to the plant of which the rolls are made," though this is the name by which the cigar is known in Cuba. Oviedo speaks of it among the evil customs of the Indians of Cuba, very pernicious, and producing insensibility." The mode of smoking was by inhalation through the nostrils by means of a hollow, forked cane, the forked ends being inserted in the nostrils, the other end applied to the burning leaves of the plant.

YOLO DEMOCRAT.

County Official Paper.

WOODLAND, CAL:
Saturday, March 18th, 1871.

DEMOCRACY TRIUMPHANT.

At our municipal election, which took place on Tuesday last, the contest was won by the Democracy. This is of great local importance, being the first election held since the incorporation, and presages what the result of future contests of the same character will be. The vote stood thus, according to the canvass by the Judges of Election:

Democrats.		*Republicans.*		*Maj.*
TRUSTEES.				
Lowe	167	Freeman	155	12
Hubbard	179	Gray	158	21
Giddings	169	Elliott	132	37
Kaufman	181	Deitz	142	39
Schuerley	172	Smith	147	25
MARSHALS.				
Lawson	178	Pockman	141	37
TREASURER.				
Green	170	Morin	144	26
ASSESSOR.				
Robertson	183	Porter	139	44

This gives an average Democratic majority of thirty—more than we anticipated, while some expected even a larger majority. For a town election the fight was a warm one, and as a prominent Republican remarked to us next morning, we "met foemen worthy of our steel." As to the means they used being worthy of our "foemen," we shall leave that for them to determine. There was a pretty full vote polled, reaching 337. After the result was announced the Young Democracy of course became jubilant, and to the extreme limits of our little town resounded the rousing cheers that went up for the candidates whose battle had been won and for the party whose principles they represented. It was, as all popular elections are bound to be, a square party fight. The "People's" and "Citizens'" dodges attempted to be played upon the people by the Radcal leaders would not work. Still, notwithstanding every candidate on the defeated ticket was a straight out Republican, it was headed "Citizens' Ticket." But the citizens themselves didn't see it in that light, and by their votes have placed the seal of their condemnation on those who managed the affair, and have elected men to fill the town offices in Woodland who will sail under the true colors of Democracy—men who would scorn to be known by any other name. The voters of Woodland have done well in choosing honest and capable men to manage their town affairs.

EARTHQUAKE.—Another shock of earthquake was felt in New Hampshire March 5th.

ARRIVAL.—Hon. James A Johnson, late Congressman from this District, arrived at Sacramento on Monday last.

OCEAN CABLE.—The rate of charges by ocean cable has been restricted by Congress not to exceed five dollars for ten words, exclusive of address and signature.

DEATH.—Horace Hawes died in San Francisco on Sunday last aged about sixty years. His estate is reported to be worth $2,000,000. He was the author of the Registry Law of this State.

SANDWICH ISLANDS.—The late earthquake in Hawaii is said to have been quite severe, doing great damage to property in town and country, but no lives were lost. The commotion lasted for a minute.

PRISON COMMISSION.—The Fifth Annual Report of the California Prison Commission is recieved. The pamphlet embraces the report of a prison visitation at the East, by the Secretary of the Commission, with various suggestions as to the management of the prison hereafter which will recieve further notice.

HONORABLE.—The *Mail* admits that that a Committee of Republicans waited upon a candidate for Trustee on the Democratic ticket at the recent election, and requested him to withdraw his name from the ticket. The same paper makes no comment on the action of the Committee but admits that the candidate acted honorably in refusing the request. We concur.

NEWLY LOCATED.—The YOLO DEMOCRAT gravely puts down the handsome and noted town of Marysville as in Butte county. There's knowledge for you!—*Mendocino Democrat*, 11*th*.

If the author of the above would be more careful in throwing out his knowing slurs we should feel obliged to him. We are not aware of any such blunder having been committed in this paper as is above ascribed to it.

HOW THE PEOPLE VOTE.—The Democrats of New Hampshire took strong ground against subsidies and monopolies. Their sweeping victory shows how well and how promptly the people responded. Here is a timely lesson to the Democrats of California. Let us do the same thing, and we will meet the same response. Once bring these great corporations fairly before the people and their strength is gone. The Democratic party of California must do this at the next election. To shrink the call of duty is destruction; to obey is certain victory.

ONE RESULT.—Previous to our Town election a number of leading Republicans worked hard to secure the nomination of a mixed ticket. In this, their seemingly disinterested motives were urged in the secret hope of laying a scheme which was to be the entering wedge for the introduction of a "Pinto Ticket" next fall. But true Democrats who have manfully battled against the party of proscriptionists in adversity as well as prosperity "couldn't see it." The fact is, in the classical language of the Republican organ, "oil and water wouldn't mix, and the thing busted."

NEW HAMPSHIRE.

We have glorious news from New Hampshire—a sweeping Democratic victory in one of the States that for twelve years has been a Radical stronghold, and where the gallant and timetried Democracy have now elected their candidate for Governor, a majority of the State Senate, the Council and the Congressional delegation from the Granite State—three members—to swell the already large Democratic minority in the present Congress, while only a majority of 10 to 20 is claimed by the Radicals in the Assembly—a body of some 300 members. Many causes have contributed to this result. The people, even in New England are beginning to appreciate what Radicalism means, and its latest developments have disgusted even them. The tariff, too, has entered largely into the contest. New England, once the hot-bed of protection, now that the protective tariff has utterly destroyed one of her most profitable branches of industry and is crippling many others, is beginning to think that there may be too much of what she once imagined a very good thing. And then the shameless San Domingo job, and the degradation of the very leader of New England Radicalism because he would not bow down at the beck of the Administration, has aroused a strong feeling of opposition among many of those who have heretofore been the staunch adherents of the Republican party. This victory comes at a good time. It will add immediately—as soon as their credentials can be made out—three Democratic Representatives to the already large Democratic force in the House of Representatives; it will bring strength and enthusiasm to the good cause all over the Union; it marks, more than anything that has yet occurred, the turn of the tide, and presages victory in States which, like New Hampshire, have heretofore steadily voted against Democracy. Verily, the sun of Radicalism has set.

MORE RECONSTRUCTION.—The attempt to reconstruct the South by putting the whites beneath the feet of the negroes has failed, as every sensible, unprejudiced man knew it would fail—failed by virtue of laws of human nature as immutable as that of gravitation is in the material world. And yet it seems there is to be another and still more wicked attempt to carry out the same purpose by similar means. The bill to remove political disabilities has been killed in the House, and the Radical majorities in both branches of Congress have resolved upon putting through another bill, which, under the guise of protecting Southern negroes from Ku-Klux outrages, is intended to re-establish military rule in States which have been proclaimed as thoroughly reconstructed, and to secure by force and fraud their electoral vote for the next Republican candidate for the Presidency. Let them go ahead and frame law after law, each more vindicative and destructive than the last. They can but add to the deep condemnation which has already been stamped upon Radicalism.

GRANT'S VISIT.—It is now certain that we shall have a visit from the President soon after Congress adjourns, and as our correspondent tells us, a meeting "irrespective of party" has already been held in San Francisco to take steps for his reception. While we wish to treat him as President of the United States with due cordiality and respect, we trust there will be, on the part of Democrats at least, none of that miserable flunkeyism with which California too often treats distinguished men. The course of General Grant since his inauguration has not been such as to exalt his office or endear him to the people, and though respect to ourselves demands that we should treat the President with respect, ovations to the man should be left to those who profess to admire his official course. This visit, it is said, has a political object, but we opine that in this it will be a failure. The people of California are not fools to be seduced by the smile or led by the beck of even so great a personage as President Grant.

SENATOR FOR COLUSA AND TEHAMA. Stephen Addington, Esq., one of the proprietors of the Colusa *Sun*, in reply to various solicitations, has published a letter announcing himself as a candidate for the State Senate, for the District composed of Colusa and Tehama counties. Mr. Addington states in advance that he is opposed to satisfying the greed of all monopolists and corporations at the expense of the people; will "extend a helping hand to the mechanic and artizan, who are struggling for a livelihood against oppression and Chinese competition." Mr. Addington is a Democrat of the right stripe, and we trust that he will fare well at the hands of the Senatorial Convention of his District.

ONE RELIABLE MAN.—Our neighbor says emphatically that there is *one* reliable man hereabouts and that he is a Republican. What is the natural inference? Does he mean that there are no more than *one* of that sort in his party? If so, we think he is uncharitable. There are quite a number of reliable men in the community, and we thought certainly that more than one of them were Republicans. Good men sometimes go estray politically, and whenever "one reliable man," or more, are done with the sinking cause of Radicalism, we stand ready to welcome them back to the fold of Democracy.

BECOMING RURAL.—The Lakeport *Avalanche* says that Hon. O. P. Fitzgerald, State School Superintendent, visited that town a short time since, and during his visit purchased a farm of Mr. R. N. Steere, of that place, for the purpose of building a Summer residence.

Letter from San Francisco.

SAN FRANCISCO, March 16th, 1871.

JOHNSON BACK.

"Doc." Johnson is here, stopping at the Brooklyn Hotel, and is run down by his admirers. It was intended at first to give him a first-class reception, or at least a serenade, and an informal meeting was held at the Brooklyn for that purpose, but for some reason or other the project fell through, and the exact time of his arrival in this city was carefully concealed. He is here anyhow—arrived yesterday morning, *via* San Jose, and since that time has done a deal of handshaking. His arrival, of course, spurs up the Johnson men considerably, and on the street to-day his advocates are more enthusiastic and outspoken; but beneath all this there is a coldness and apathy that must somewhat dampen the hopes of the Gubernatorial aspirant, though I hear he proclaims his intention to make the fight beyond all preadventure. Yet, as I have mentioned before, it is already plain that he cannot unite the opposition to Haight, while no one of cool judgment imagines that he can begin to run before the people as well as that gentleman, or even as well as some others who might be named. One of the strongest elements of the opposition to Haight in this city is the Irish wing of the party, who are aggrieved because so many of Haight's appointees belong to the Southern wing and took part in the defeat of McCoppin. But this element is still less likely to coalesce on Johnson.

THE ARRIVAL OF GRANT.

Grant is expected to start for this Coast as soon as he gets through the San Domingo business and Congress adjourns. A meeting is to be held this afternoon at the office of Adjutant General Cazneau for the purpose of taking preliminary steps for his reception. As we have not had an "enthusiastic welcome" for some time, it is probable that this movement will catch the right breeze and that San Francisco will outdo herself in lavish hospitality. It is intended to make the reception irrespective of party. Whether Democrats to any number will unite in it remains to be seen. The real motive of Grant's trip is to exert an influence on the election, with the special view of securing the re-election of Cole. The Republicans count on his visit as one of the things that will enable them to carry the State. We shall see.

ST. PATRICK'S DAY.

There has been a deal of flurry and worry about St. Patrick's Day, which has not found its way into the papers. It seems that Father Foley, the Irish priest, who has been selected to deliver the oration, came here for the purpose of raising money to aid in the completion of a cathedral near Cork. Bishop Alemany permitted him to take up one collection at the cathedral but forbade his lecturing and advised Catholics not to go to hear him. Father Foley insisted on lecturing and drew an audience that took up every inch of room in Platt's Hall. The clergymen irritated at this, made up their minds that he should not deliver the oration on the Seventeenth, and started out in a very active canvass against him. How they would have succeeded it is impossible to say; but as soon as the motion was made in the Convention last Sunday to remove him, a motion was made to adjourn, which was carried by a ringing shout of "aye," and so Father Foley remains Orator of the Day, and consequently neither the Bishop nor any of the clergy will take part in the proceedings, as has heretofore been their custom. This thing has made a good deal of bad blood; but nevertheless St. Patrick will receive a magnificent ovation on Friday.

THE COLORED COMPANIES.

I was a little too fast last week in telling you that the colored companies had resolved to turn out with the Irishmen. That was the feeling with the members; but subsequently the matter was talked over at a colored church meeting, and a contrary resolution informally come to. The matter is not yet decided, the companies intending to decide the matter to-morrow night. If they decline, well and good; if they accept, they will have an honorable place assigned them in the procession.

THE ST. PATRICK'S DINNER.

Should they accept and parade, and afterwards should any of them by chance get a ticket and ask admittance to the aristocratic dinner at the Occidental in the evening, the "Friendly Sons of St. Patrick" have resolved to take the bull by the horns, accept the situation and treat the colored people with impartial hospitality.

NEWSPAPER MATTERS.

The *Examiner*, which is showing a good deal of vigor now-a-days, has been getting after the *Call* for following the wake of the *Chronicle* in sensationalism. The rebuke is deserved, for the *Call* is getting to be as bad as the *Chronicle*. The other day it published a most vile fling at a most estimable lady residing here, though there is no doubt that it did so without malice, having been inadvertently led into the trap by its desire to get something sensational.

If you want to see a new edition of the old *Flag*, with all the latter's brilliancy and well nigh all its recklessness also, look at the Oakland *News*, for which Calvin B. McDonald and several other "Bohemians" are now uniting. The *News* is getting up quite a large circulation on this side of the water, as the Republicans here seem to have a relish for something stronger than the milk and water to which the *Alta*, *Bulletin* and *Chronicle* treat them.

DECLINES.—Hon. Thomas Guthrie, of Buckeye, publicly announces his withdrawal from the candidacy for Lieut. Governor before the Democratic Convention, in favor of Hon. William Minis. The latter gentleman not being a candidate for the position, regrets the withdrawal of Hon. Thomas Guthrie, and at the same time tenders his thanks to him for his kind consideration. Mr. Minis recognizes the superior qualifications of Mr. Guthrie and will doubtless advocate the claims of the honorable gentleman and his friend, the Colonel, for the respective positions of Governor and Lieut. Governor of the State of Buckeye.

THE YOUNG PILOT.—The March number of this successful magazine is in all respects fully up to the standard attained by previous issues. "My Uncle's Watch" is continued, the interest being fully maintained. An Interesting article entitled "A Reminisence" is contributed by Rev. C. E, Cheney. "Picked Up Dinners," (not by "Willy the Wisp"); a poem by Thomas Powell, and other papers are more than ordinarily interesting, *The Young Pilot* is intended "for those who are neither very young nor very old." Subscription, $1 per year; *Young Pilot* Pub. Co., Chicago.

NEVADA.—In the Nevada Senate a bill has been passed "To authorize the Benevolent Association of this State to give three concerts (gift) to provide for the erection of an Insane Asylum." In the Assembly, the proposed amendment to the Constitution to enable women to vote, failed by 21 yeas to 22 nays.

THE OAKLAND NEWS.—A few days ago the Oakland *Daily News* came along as an exchange, and regularly since. As a readable Radical paper the *News* takes high rank. Even the Marysville *Appeal* must "play lively" or its lively rival will carry off the palm. In the first number received we noticed it talked as glibly of "copperheads" as the most rampant of sheets did during the war, gloated over removals in the Navy Yard of those who failed to bow down to Radicalism, while it characterizes good and true citizens of the Democratic party as "rebels, like him of the *Examiner*."

"FOR EVERYBODY."—This is the name of an elegantly printed 16-page paper, finely illustrated, and its contents are, so far as we have examined, chaste, select and very entertaining. A long poem upon "Our Civil Service," dedicated to the United States Congress, by Matilda Fletcher, we shall try to make room for next week. Published monthly by Henry H. Lage, 26 Allen st., Buffalo, N. Y., at $150 per onnum.

SACRAMENTO ELECTION.—The election in Sacramento resulted in a victory for the Republican ticket by majorities ranging from 250 upwards—a considerable reduction from the majorities of a year ago.

WHOLESALE HARDWARE HOUSE.—The attention of farmers and others is directed to the advertisement, of Rockwell, Coye & Co., of San Francisco, dealers in hardware, farming implements, etc.

FREE ADVERTISING.—From family to family, from city to city, from State to State, the fame of Dr. Walker's Vegetable Vinegar Bitters as a specific for all derangments of the stomach, bowels and liver, is continually extending. Every invalid who tries the great restorative, every individual who has ever witnessed its effect, becomes its *spontaneous advertiser*. Its voluntary missionaries are innumerable, and public enthusiasm in its favor spreads faster than a prairie fire.

New Advertisements.

HARDWARE.

1871.

ROCKWELL, COYE & CO.,

Corner Pine and Battery Sts.,

SAN FRANCISCO,

Have on hand a very large assortment of

General Hardware,

Consisting of

Building Materials,

Agricultural Implements,

Mining Tools, Nails, Axes,

Cordage, &c., &c.

We will furnish COUNTRY MERCHANTS and all close buyers at

Prices to Suit the Times!

☞ Particular attention paid to PUTTING UP ORDERS, and guarantee that our prices shall be THE VERY LOWEST in this market. mh18-3m

Arbor Vitae.

TEN MILLION SEEDLINGS.

$50 will buy 100,000 of the smallest; larger sizes at corresponding prices. Free Price List of 25 varieties of Evergreens and Forest Trees. Descriptive Catalogue 10 cents.

White Cucumbers.

We believe this to be the best Cucumber in the world, and that we have the only seed of the variety—25 cts. a package, by mail.

PINNEY & LAWRENCE,
mh18 Sturgeon Bay, Wisconsin.

W. J. PRATHER. H. J. PLOMTEAUX.

PRATHER & PLOMTEAUX,

PRACTICAL DENTISTS,

Bank Building (second story), Woodland, Cal. Office hours from 8 A. M. to 5 P. M. mh18

Road Notice.

NOTICE IS HEREBY GIVEN THAT A Petition will be presented to the Honorable Board of Supervisors of Yolo County, California, at their regular meeting in May, A. D. 1871, asking for the appointment of Viewers to view and report upon a proposed location of a public road forty-five feet in width as follows, to wit: Commencing at the high bridge spanning the arroya draining Lamb Valley, on the public traveled road leading from Cache Creek Cañon to Woodland; thence northerly between the lands of John Dennis and Stevens' to Cache Creek; thence across said creek, running northerly between the lands of the Duncan Brothers and D. Q. Adams to their north line; thence east a few rods to the southeast corner of N. Brothers' land; thence north on the township line between one and two west town ten north through said townships to the northwest corner of J. P. Goodnough's land; thence east a few rods to the corner of J. B. Nixon's and G. W. Woodward's land; thence north on the township line between one and two west, township eleven north, through said townships; thence north between one and two west, townships twelve north, to the northwest corner of section eighteen in township twelve, one west; thence running east two miles to intersect the road running from Woodland to Colusa at the northwest corner of section sixteen;—and upon the favorable report of said Viewers shall ask for the final location and establishment thereof as a public highway.

JOHN B. DUNGAN.
March 7th, 1871. mh18-td

Notice to Creditors.

Estate of David Forbs, deceased.

NOTICE is hereby given by the undersigned, Administrator of the above named estate, to creditors of and all persons having claims against said deceased, to exhibit the same, with the necessary vouchers, within four months after the first publication of this notice, to the undersigned, at his office in Odd Fellows' Block, in Woodland, County of Yolo and State of California.

Dated—March 15th, 1871.
mh18-5t GILES E. SILL, Administrator.

United States Internal Revenue,

ASS'T ASSESSOR'S OFFICE, 5TH DIST., CAL., SUISUN, March 14th, 1871.

NOTICE IS HEREBY GIVEN, THAT ALL Statements of Income and Applications for Special Tax must be made to the undersigned on or before the THIRTIETH DAY OF APRIL. The Assistant Assessor will be at Woodland from March 20th to March 25th inclusive, and at Knight's Landing on the 27th and 28th of March, 1871.

J. B. RICHARDSON,
mh18-2 Ass't Ass'r for Yolo and Solano Co's.

REINDOLLAR'S

Horse Condition Powders!

Will cure Distemper, Farcy, Hidebound, Colds, and all lingering diseases which may arise from impulities of the Blood or Lungs. For the general improvement of the Horse, it cannot be surpassed. Prepared and sold by RUGGLES & REINDOLLAR. mh4-3m

QUARTERLY REPORT

Of the Auditor and Treasurer of Yolo County, for the Quarter ending Feb. 28, 1871.

STATE OF CALIFORNIA, COUNTY OF YOLO, AUDITOR'S OFFICE, March 1st, 1871.

To the Hon. Board of Supervisors of Yolo County:

GENTLEMEN:—In pursuance of law, we herewith present to your Honorable Body a Report of the Transactions in the County Revenue during the Fourth Quarter of the Fiscal Year commencing March 5th, 1870, being for the months of December, 1870, and January and February, 1871.

We have the honor to remain
Your obedient servants,
A. C. KEAN, Treasurer.
E. BYNUM, Auditor.

GENERAL FUND.

Nov. 30, To Bal. in Fund Nov. 30, 1870,			$3,268 26
Receipts.			
Feb. 28, To Property tax, 1870	$15,044 18		
" Delin " "	617 59		
" " " 1869	22 00		
" Pen'lty on delinqt tax 1870-5 per. ct.	78 89		
" State poll tax	114 92		
" Mchndse licenses	236 50		
" Wagon Pedlers	40 50		
" Livery	27 00		
" Billiard	9 00		
" Allowance fm St.	2,429 71		
" Fines in Courts	169 20		
Disbursements.			
Feb. 28, By Redeemd warnts		$21,097 45	
" Balance in Fund		980 30	
		$22,077 75	$22,077 75

FLOATING DEBT.

Nov. 30, To Warrants outstdg	$55,728 30		
Feb. 28, " registrd	6,581 34		
By " red'md		$21,097 45	
" Am't outstanding		41,212 19	
		$62,309 64	$62,309 64

HOSPITAL FUND.

Nov. 30, By amount overpaid			$30 34
Receipts.			
Feb. 28, To Property tax, 1870	$6,017 67		
" Delin prop. tax '70	247 04		
" " " '69	8 80		
" App. of State Hospital Fund	750 00		
Disbursements.			
Feb. 28, By War'nts redeemd			$7,117 18
" To balance overpaid	124 01		
	$7,147 52		$7,147 52

FLOATING DEBT.

Nov. 30, To War'nts outstndg	$11,887 06		
Feb. 28, " registerd	3,459 96		
" redeemd			$7,117 18
" Am't outstanding			8,229 84
	$15,347 02		$15,347 02

ROAD FUND.

Nov. 30, To balance in Fund,			$280 42
Receipts.			
Feb. 28, To property tax 1870,	$9,026 51		
" Delinq't "	370 56		
" " " 1869,	34 80		
" Road Poll tax 1870,	248 40		
" Recd frm Solano Co. on acc't of bridge,	311 80		
Disbursements.			
Feb. 28, By Redeemd warnts			10,280 26
" To Balance overpaid	$7 77		
	$10,280 26		$10,280 26

FLOATING DEBT.

Nov. 30, To War'nts outstndg	$39,441 79		
Feb. 28, " registerd	3,661 55		
By " redeemd			$10,280 26
" Am't outstanding			32,823 08
	$43,103 34		$43,103 34

SCHOOL FUND.

Nov. 30, To Balance in Fund,			$3,395 74
Receipts.			
Feb. 28, To Property tax 1870,	$9,222 74		
" Delin " "	370 57		
" " " 1869,	13 20		
" State Poll tax '70,	126 75		
" Dog " 1870,	318 80		
" Appropriation of St. School Fund	5,170 00		
Disbursements.			
Feb. 28, By App. to Sch. Dists			$12,877 40
" War'nts redeemd			130 00
" Balance in Fund			5,610 40
	$18,617 80		$18,617 80

CONTINGENT FUND.

Nov. 30, To balance in Fund			$1,400 05
Receipts.			
Feb. 28, To Liquor licences		540 00	
Disbursements.			
Feb. 28, By War'nts redeemd,			$406 60
" Balance in Fund			1,533 45
	$1,940 05		$1,940 05

YOLO SWAMP LAND FUND.

Nov. 30, To Balance in Fund No transactions.	$6,964 17		
Feb. 28, By Balance in Fund			$6,964 17
	$6,964 17		$6,964 17

BALANCES IN SCHOOL DISTRICTS, FEBRUARY 28TH, 1870.

DISTRICTS.	*Amounts Overpd.*	*State.*	*County*
Woodland		$5 09	$1162 23
Buchanan	$7 00		313
Washington		127 39	544 86
Cottonwood			62 28
Prairie		150 77	191 30
Cache Creek			46 34
Grafton	197 30		794 91
Franklin			150 78
Putah		73	279 18
Buckeye	80		3 08
Cacheville	18 85		138 83
Grand Island		45 52	37 79
Merritt		6 66	359 72
Filmore	8 08		113 28
Plainfield		77 83	67 23
Willow Slough		71 81	26 30
Monument		41	49 25
Pine Grove		30 28	218 16
Cañon		67 32	163 66
Union	11 03		143 20
Woodland Prairie		13 83	111 19
Richland		16 13	46 25
Sacramento River		39 09	62 76
Monitor		1 99	18 40
Eureka	87 43		100 12
Gordon		8 13	68 45
Capay			24 20
Fairfield		15 72	105 32
Enterprise			12 67
Liberty		3 25	
Pleasant Prairie	90 94		
Vernon	46 28		194 84
Fairview		45 93	43 84
Spring Lake	89 71		
Yolo	25 87	02	
Mount Pleasant		4 90	
North Grafton		69 09	13 20
Montgomery		02	09
Lisbon		20 79	125 23
Clover		53 46	72 30
Totals	$662 49	$876 16	$5,554 37

Amount in State	$876 16	
Amount in County	5554 37	$6430 53
Less amount overpaid		662 49
Total amount in all the Districts		$5768 04

RECAPITULATION.

General Fund	$980 30	
Hospital Fund		$124 01
Road Fund		7 77
School Fund	5610 40	
Contingent Fund	1533 45	
Swamp Land Fund	6964 17	
School Districts	5768 04	
Total amount in Co. Treasury February 28th, 1871		20,724 58
	$20,856 36	$20,856 36

FLOATING DEBT.

General Fund	$41,212 19	
Hospital Fund	8,229 84	
Road Fund	32,823 08	
Total am't of Warrants outstanding Feb. 28th, 1871		$82,265 11
	$82,265 11	$82,265 11

A. C. KEAN, County Treasurer.
mh11 E. BYNUM, County Auditor.

JOHN NELSON.

The fast trotting Stallion, JOHN NELSON, a beautiful chestnut, for style, form and endurance, has no equal in the State. He can be found at the Glasscock's Stables, Woodland, a portion of each week, and the remaining time at McFayden's ranch, near Cottonwood. For particulars see posters.

[fe25-m3] W. H. PRENTISS, Agent.

NEW DRUG STORE IN CACHEVILLE.

The Public are herby informed that I have opened a DRUG STORE in Cacheville, and am prepared to supply them with all kinds of Drugs and Medicines at reasonable prices. Physicians' Prescriptions accurately compounded.

ja8-3m F. MACHEFERT, Apothecary.

Reduced Prices!

—AT—

JACOBS & MEYERSON'S

NEW STORE,

Main Street, Woodland,

OPPOSITE THE COLLEGE.

Having purchased the entire Stock of Goods from the establishment of Mr. Elsner, of Plainfield, consisting of

Dry Goods,

Clothing,

Boots and Shoes,

Hats and Caps,

Groceries, Etc.,

At Greatly

REDUCED PRICES

from the original cost, we

offer them to the public

at prices that

DEFY COMPETITION!

☞ We cordialy invite all to give us a call and examine our Stock, feeling confident that we can sell

CHEAPER

Than any other Store in Woodland!

We hope by liberal dealing and fair inducements to secure a portion of the public patronage.

fe25-3m JACOBS & MEYERSON.

WOODLAND

FISH AND

VEGETABLE MARKET

Washington Block, Main street.

J. G. SCHWALM,

Dealer in all kinds of

GROCERIES:

Tea, Coffee, Sugar, Butter, Cheese, Eggs, Ham, Bacon, Pork,

DUTCH HERRINGS, RUSSIAN CAVIAR, &c.

Preserved Fruits,

Of every description. Also, the Choicest BRANDIES, WINES, LIQUORS, AND CIGARS.

Depot of National Brewery.

LAGER BEER 15 cts. per Bottle, 15 cts. per Quart, and 5 cts. per Glass.

A variety of FRESH FISH every Thursday.
fe4-3m

J. S. HENNING,

(Late of Knight's Landing,)

SURVEYOR,

Civil Engineer and Draughtsman,

HAS LOCATED IN WOODLAND,

And proposes to compile for publication a complete

Map of Yolo County,

Showing the County Roads, Boundaries of Swamp and Overflowed Lands, Land Grants, etc. The map will be lithographed and mounted on rollers in the best style. Every owner or claimant of a piece of land can, by sending a description of their land, naming the subdivision by Township, Section or Quarter Section, and One Dollar, have their names inserted in their tract.

Parties desirous of advertising can have engravings of buildings or business cards printed on the margin of the map, on reasonable terms.

Five Hundred Copies

Will be printed and sold to subscribers at $3 50 per copy. The map will be on a large scale—about 4 by 4½ feet. Office in the Court House. Surveys made in any part of the county. ja28-tf

Established 1849.

ERNEST A. ERLANDSON,

PRODUCE

Commission Merchant,

SAN FRANCISCO, CALIFORNIA.

N. B.—California Produce, Wheat and all kinds of Grain, Flour, etc., solicited on Consignment.

☞ P. S.—Mr. E. has respectable business connections in all the principal commercial cities in the world. de31tf

BOB'S SAMPLE ROOMS,

Next door to the Post Office,

Main street, - - - - Woodland.

OPEN DAY AND NIGHT.

Bob stands redy to throw the dice,
From Monday morning 'till Saturday night;
If he gets beat, he'll throw them thrice;
If then he's beat, he'll make it right.

So look out for squalls.

fe4-3m R. T. BUCKLEY, Proprietor.

Notice of Receiver's Sale of Real Estate.

A DECREE HAVING BEEN DULY MADE and entered at the last term of the District Court for this District, whereby the undersigned was appointed Receiver, to take charge of all the property belonging to the late partnership of McCLINTOCK & DINWIDDIE, and to sell the same and apply the proceeds of said sale toward the liquidation of the indebtedness of said firm; and if the sale of the Personal Property belonging to said firm was not sufficient to liquidate said demands, then, in that event, said Receiver, after giving four weeks' notice in some newspaper printed and published in Yolo County, stating the time and place of said sale, shall proceed to sell, at public auction, to the highest bidder, for cash, at the time and place mentioned in said notice, all the Real Estate belonging to said partnership. Now, therefore, in obedience to said decree, notice is hereby given by the undersigned, Receiver, that he will proceed to sell, at public auction, to the highest bidder, for cash, gold coin,

On the 3d day of April, A. D. 1871, at 2 o'clock P. M. of that day,

At the town of Knights Landing, in the county of Yolo, State of California, all the right, title and interest that the said McClintock & Dinwiddie have or had as partners as aforesaid in and to all that lot, piece or parcel of land situate, lying and being in the said town and county, and described as follows, to wit: The west part of Lot No. 7, in Block No. 2, the same being 28 feet fronting on Front street, and running back 160 feet, and marked "Dinwiddie and McClintock" on the plan of the Town of Knight's Landing, on file in the Recorder's office of Yolo County.

Dated—March 1st, 1871.
A. C. TURNER, Receiver.
S. G. HARPER, Attorney. mh4-5t

Dissolution of Copartnership.

THE Copartnership heretofore existing between the undersigned under the firm name of HUSTON, GOLDMAN & CO., in the Town of Knight's Landing, Yolo County, is this day dissolved by mutual consent, and only W. S. Huston and Alex. Goldman are authorized to receive and receipt for all outstanding debts due said firm, and also to pay all debts of said firm as shown by their books.

Signed, B. M. FLEISHMAN,
G. KAUFMAN,
W. S. HUSTON,
ALEX. GOLDMAN.

HUSTON & GOLDMAN,

SUCCESSORS TO

HUSTON, GOLDMAN & CO.,

KNIGHT'S LANDING.

THE Copartnership heretofore existing under the firm name of HUSTON, GOLDMAN & CO., having been dissolved, we consider it a duty we owe to our patrons thus to acknowledge their former favors, and respectfully solicit a continuance of their patronage at the old stand, where for sixty days we will sell from the stock on hand at greatly reduced prices, to make room for our Spring Stock.

All persons indebted to the late firm of Huston, Goldman & Co., are notified that we are the only authorized persons to collect the debts due the late firm, and all persons knowing themselves indebted must come forward and settle, either by note or otherwise, as the business of Huston, Goldman & Co., must be finally closed on or before April 1st, 1871.

mh11-5t

Notice of Sale and Continuance.

DAVISVILLE, Yolo Co., Cal., Feb. 25, 1871.

NOTICE IS HEREBY GIVEN that I have this day sold to J. F. HOUGHTON, of Sacramento County, all my stock of Lumber and Building Materials, together with all Book Accounts and Notes arising from such business which remain unpaid.

ALBERT FLOYD.

THE UNDERSIGNED WILL CONTINUE, at Davisville, the Lumber business, and will sell at greatly reduced rates, building and fencing materials.

Also for sale, at great bargains, several Lots with Dwelling Houses, in the town of Davisville.

Mr. ALBERT FLOYD will act as my Agent for all Collections and Sales.

mh4-5t J. F. HOUGHTON.

Election Notice.

NOTICE is hereby given to the qualified Electors of Woodland School District, Yolo county, that an election will be held

On the 18th Day of March Next.

At which election will be submitted to the Electors the question of voting a tax of $10,000 for the purchase of grounds for a School House site within said district, and building a suitable School House on the same, and at the same time the election of an Assessor and Collector of said tax.

The polls will be open at the Public School House at 8 o'clock, A. M., and will be kept open until sundown of that day.

F. C. RUGGLES,
E. BYNUM,
G. E. SILL,
fe25-4t Trustees.

Application for Land Certificate.

NOTICE IS HEREBY GIVEN, that certificate of purchase issued from the State Land Office to J. P. RITZ, on the 3rd day of August, 1859, No. 241, for the north half of section No. 2, Township No. 8 North, Range 3 East, Mount Diablo Meridian, and being swamp and overflowed land of Yolo county, State of California, has been destroyed or lost, and that I, the undersigned, am the legal owner thereof; and that I will, on the third day of April, 1871, at 11 o'clock A. M., or as soon thereafter as I can be heard, apply to the Register of said Land Office for the issuance to me of a duplicate of said certificate.

March 4th, 1871.
JENNIE ANDREWS.
A. COMTE, Jr., Attorney. mh4-5t

Guardian's Sale of Real Estate.

NOTICE is hereby given that the undersigned will, on or after the TWENTIETH DAY OF MARCH, A. D. 1871, sell at private sale, to the highest bidder, for cash, the following described real estate, to wit: The undivided one-half of one hundred acres of land, situated in Cache Creek Cañon, described as part of Division "R" of the Rancho Cañada de Capay, bounded on the North by the land of Gillig & Driscol, on the East by Perkins', South by Scott's, and on the West by the Orleans Wine Company's land. Bids for said land will be received by my Attorneys, FROST & BUSH, at their office at Woodland.

A. POWELL,
Guardian of the person and estate of ANNIE TOELLE, a minor. mh11-2t

Notice to Contractors.

NOTICE is hereby given that sealed proposals will be received by the Board of Supervisors of Yolo County until

Monday, the 3d day of April next, at 2 P. M.

for grading a portion of the Sacramento and Clear Lake Road, commencing on the South side of Chas. E. Green's ranch and running East—grading not to exceed 10,000 cubic yards of earth work. A good and sufficient bond must accompany each bid. Payment to be made in Warrants on the County Road Fund. The Board reserves the right to reject any or all bids.

L. B. RUGGLES, Pres't,
E. BYNUM, Clerk,
By J. L. SIMPSON, Deputy. mh11-5t

Notice to Creditors.

ESTATE OF THOMAS McCLORY, DECEASED.

NOTICE is hereby given by the undersigned, Executor of the above named Estate, to the creditors of and all persons having claims against said deceased, to exhibit the same, with the necessary vouchers, within four months from the first publication of this notice, to the undersigned at his residence, near Buckeye, 12 miles southwest from Woodland, Yolo County, California.

Dated—February 18th, 1871.
M. J. S. McWILLIAMS, Executor.
STERLING G. HARPER, Attorney. fe25-5t

Notice to Creditors.

ESTATE OF ALVA BLAIR, DECEASED.

NOTICE is hereby given by the undersigned, Administrator of said estate, to the creditors of, and all persons having claims against said deceased, to exhibit the same with the necessary vouchers, within ten months from the first publication of this notice, to the undersigned, at the office of his Attorneys, FROST & BUSH, Woodland, California.

LAFAYETTE LUDDEN.
Woodland, Saturday, March 11, 1871. mh11-5t

Notice to Creditors.

Estate of Thomas Baird, Deceased.

NOTICE IS HEREBY GIVEN by the undersigned, Administrator of said estate, to the creditors of, and all persons having claims against said deceased to exhibit the same, with the necessary vouchers, within ten months from the first publication of this notice, to the undersigned, at the office of FROST & BUSH, Woodland, California.

Woodland, March 4th, 1871.
mh4-5t THOMAS L. BAIRD, Administrator.

SHADE TREES,

FLOWERING PLANTS

And Shrubbery.

A full assortment of Shade Trees, Evergreens, Shrubbery, Plants, etc., constantly on hand and for sale, first door south of Odd Fellows' building, on First street, Woodland.

G. E. SILL.
Woodland, February 6th, 1871.

FOR SALE.

A span of GOOD AMERICAN WORKING HORSES, or will trade for a HOUSE AND LOT in Woodland or for a small tract of land near town. For particulars enquire at this office. ja7

THE YOLO DEMOCRAT.

Agents for the Yolo Democrat.

L. SAMUEL, No. 70 J street, is authorized to solicit advertisements and subscriptions for this paper in Sacramento.

THOMAS BOYCE, L. P. FISHER and W. B. LAKE are authorized agents of this paper at San Francisco.

HUDSON & MENET, 41 Park Row, and Geo. P. Rowell & Co., 41 Park Row, are our authorized agents in New York.

HUDSON, MENET & GAY, are our agents at Chicago.

LOCAL AGENTS:

D. B. GOODE.......Agent at Large.
R. R. DARBY.......Cottonwood.
HARLING, WELCH & CO.......Buckeye.
J. W. SNOWBALL.......Knight's Landing.
A. J. HALL.......Cacheville.
JUDGE J. ONEAL.......Davisville.
W. M. GREEN.......Washington.

Town and County Matters.

School Money Apportionment.

R. R. Darby, County Superintendent of Schools, has made the following apportionment of State School Funds to the different School Districts of Yolo County. The total amount to be distributed is $5,170, among 2,068 children, giving $2.50 per child:

Districts.	Children.	Amounts.
Woodland	339	$847 50
Buchanan	45	112 50
Washington	116	290 00
Cottonwood	52	130 00
Prairie	39	97 50
Cache Creek	49	122 50
Grafton	138	345 00
Franklin	22	55 00
Putah	40	100 00
Buckeye	42	105 00
Cacheville	63	157 50
Grand Island	17	42 50
Merritt	49	122 50
Fillmore	52	130 00
Plainfield	64	160 00
Willow Slough	24	60 00
Monument	23	57 50
Pine Grove	30	75 00
Canyon	40	100 00
Union	41	102 50
Woodland Prairie	18	45 00
Richland	2	5 00
Sacramento River	35	87 50
Monitor	51	127 50
Eureka	48	120 00
Gordon	68	170 00
Capay	59	147 50
Fairfield	29	72 50
Enterprise	22	55 00
Liberty	27	67 50
Vernon	24	60 00
Pleasant Prairie	49	122 50
Fairview	67	167 50
Spring Lake	33	82 50
Yolo	100	250 00
Mt. Pleasant	25	62 50
North Grafton	35	87 50
Clover	54	135 00
Montgomery	16	40 00
Lisbon	21	52 50
Total	2,068	$5,170 00

TO READERS WHO ARE NOT SUBSCRIBERS.—The Sonoma *Democrat* makes a timely suggestion, drawn out by the fact that we are now entering upon a very important political campaign, which we copy entire and recommend its consideration by the Democracy of this county. Every subscriber, if he will, can influence one other to support his county paper. Read: "As we are now entering upon one of the most important political contests that has ever come off in our State, no Democrat should fail to subscribe and pay for his county Democratic paper. It is through the influence and labors of the press principally that the battle is to be fought and won. The paper has to bear the front of the fight, and every Democrat who desires to see the destiny of our government taken out of the hands of the reckless and corrupt perjured mongrels who now control it, should make it his duty to take his county paper. If he is not Democrat enough to do this, it would take a microscope to discover the amount of Democracy contained in his professions. Give your county paper the preference in all cases." Another exchange truthfully and pointedly says: "The man who neglects to subscribe for his local paper that he may be better enabled to take the distant city daily, is like the mother who neglects her children in going abroad to solicit aid for foreign missions."

NEW BOOK.—Mr. Wm. Cromwell, agent for this county, is canvassing for subscribers to a very elegant and useful book with the title of "Great Fortunes and How they were Made; or, The Struggles and Triumphs of our Self-Made Men." James D. McCabe, Jr., is the author. The book is very interesting, comprising an octavo volume of 633 pages, elegantly printed and bound, and contains 31 first-class wood engravings. It can be obtained only by subscription, in fine cloth binding at $4 50. Mr. Cromwell is now canvassing the northern part of the county and will be in Woodland in a few days.

NEW PARISH.—In noting the fact that Archbishop Alemany has constituted Woodland a Parish of itself, over which Rev. D. Spelman, formerly of Columbia, Tuolumne county, is appointed pastor, the Sacramento *Bee* adds: "Woodland, in many respects, is like Sacramento; she rejoices in an industrious town population, and a wealthy surrounding constituency, and the promise of future prosperity is healthy and well founded."

EVIDENCE OF PROSPERITY.—The popular dental firm of Prathor & Plomteaux have at great expense purchased a new dental chair which surpasses anything we have seen in that line, and is well worthy an inspection. We are pleased to add in this connection that Messrs. Prathor & Plomteaux are doing, as they well deserve to, a good and flourishing business. The secret of this is that they are really good dentists.

SCHOOL ELECTION.—To-day (Saturday) the voters of Woodland School District will decide by ballot whether they are willing to pay their proportion of taxes necessary for the purchase of a site and erection of a new school house as asked for by the Trustees. From the universal acquiescence, so far as we have learned, it will no doubt be carried by a very large majority.

MONUMENT SCHOOL DISTRICT.—We find in Thursday's *Union* the report of Monument public school, Yolo county, for four months from November 21st, 1870, D. W. Ballou, teacher: Evaline Hubbard, Ida Fulton, Emma Cantrel, Olive Ferguson, Warren Comstock and John Fulton are entitled to the roll of honor for improvement and deportment.

COMPLETED.—The Levee of Reclamation District 108, on the west bank of the Sacramento river, in Yolo and Colusa counties, which is about 50 miles in length has been completed, and the contractor, J. M. Lemon, has gone down, with his men, teams and camp material to work on the Sonoma extension of the California Pacific Railroad.

THE ASSESSOR AROUND.—Notice is given in our advertising columns by J. B. Richardson, Assistant Assessor of Internal Revenue, that he will be in Woodland from the 20th to the 25th of March, inclusive, and at Knight's Landing on the 27th and 28th, and receive statements of income and applications for special tax.

CATHOLIC BALL.—The ball given last evening, for the benefit of the Catholic Church, was a grand success. Washington Hall was crowded.

For the very best Photographs, go to BRADLEY & RULOFSON, No. 429 Montgomery Street, San Francisco. Closed on Sundays.

From Capay Valley.

EDITOR DEMOCRAT:—Not knowing of any one in our Valley who ever writes a line to your worthy paper, I assume the responsibility.

Crops look as fine in this section of the country as I have ever seen them any year in the past. Upon the ranch of Walton & Tabor, in this Valley, may be seen two hundred acres of wheat that will average one foot in hight, and just so on many other ranches. C. V. Fowler, C. W. Davis and P. G. Everett are about the most extensive farmers in our Valley.

I noticed an item in your paper of March 4th, about "Yolona," the beautiful daughter of "Norfolk." Upon the ranch of W. Lambert, in Capay Valley, may be seen one of the finest specimens of the horse kind, a son of the noble "Norfolk." He is a beautiful sorrel, weighs 680 pounds, and will not be a year old until May next. For beauty and activity he is unsurpassed. Mr. Lambert expects to see the day when "Vetoe" will be second to no "Norfolk" colt.

R. J. M.

ARRESTED.—One day last week an ugly looking weapon was found in the jail yard by Sheriff Bullock. The yard is inclosed by a high wall having but one entrance, and that from the rear of the jail, through which the prisoners have access once every day. The weapon had evidently been thrown over the wall from the outside by some one, with a view of assisting the prisoners to escape. Watch was kept, but it was several days before the cunning hand could be discovered. In the mean time the game was several times repeated, and four knives and quite a stock of burglar's tools were secured by the officers. On Monday last the guilty party was caught in the act, arrested and lodged in jail. He is a Chinaman, "Jim Nan," who formerly served a term in the County Jail for a murderous assault on one of his countrymen. He has been committed to answer before the Grand Jury on the charge now preferred against him. It is not known who his advisers, aiders and abetters are, but they would do well to take warning in time, lest they realize the fact that their business is an unhealthy one when it is too late to repent.

ACCIDENT.—At Capay Valley, on Wednesday last, a man named Cyrus Alexander was seriously injured by a horse falling upon him. He was unconscious at last accounts, and it was feared the injuries might prove fatal. He is a single man and was "breaking" the colt at the time of the accident.

Since the above was received we learn that Alexander has died of his injuries.

BEGIN RIGHT.—It strikes us that one of the first things that should receive the attention of the Board of Trustees is the proper laying out of streets and blocks, so that there can be some method observed in building up the town, and also to assist officers in the performance of their duties. In fact this is a matter of necessity.

DID NOT AVAIL.—The negro vote was cast solid for the Radical candidates at our town election, but even that did not avail them. When the Democracy cannot carry an election without "the colored vote," they propose to hang up their fiddle.

APPRECIATED.—Wood & Simpson's Band played for a ball at Rocklin on Friday evening. They are also engaged by the Odd Fellows at Auburn, for a ball on the 20th of April, at $20 each, expenses paid.

SILK WORM EGGS.—A correspondent of the Solano *Democrat* says that a few days ago the Silk Association at Davisville, carefully arranged and packed 1,000 ounces of silk worm eggs for exportation to France.

WATER WORKS.—Mr. Peek is going ahead in earnest with his boring and is putting in an eight-inch pipe. It is not beyond the possibilities that he may get an artesian well—hope so, at any rate.

CATHOLIC SERVICES.—Mass will be celebrated by Father Spelman in Davisville, at 9 A. M., and in Woodland at 11.30 A. M., on Sunday, March 19th.

SPECIAL NOTICES.

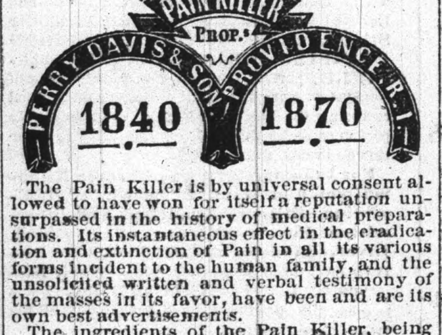

The Pain Killer is by universal consent allowed to have won for itself a reputation unsurpassed in the history of medical preparations. Its instantaneous effect in the eradication and extinction of Pain in all its various forms incident to the human family, and the unsolicited written and verbal testimony of the masses in its favor, have been and are its own best advertisements.

The ingredients of the Pain Killer, being purely vegetable, render it a perfectly safe and efficacious remedy taken internally, as well as for external applications, when used according to directions. The stain upon linen from its use is readily removed by washing with alcohol.

This medicine, justly celebrated for the cure of so many of the afflictions incident to the human family, has now been before the public over thirty years, and has found its way into almost every corner of the world; and wherever it has been used the same opinion is expressed of its medical properties.

In any attack, where prompt action upon the system is required, the Pain Killer is invaluable. Its almost instantaneous effect in relieving pain is truly wonderful; and when used according to directions is true to its name, a Pain Killer. mh18

IF YOU FEEL DULL, despondent, drowsy, debilitated, have frequent headache, mouth tastes badly, poor appetite, and tongue coated, you are suffering from torpid liver, or "Biliousness." Nothing will cure you so speedily and permanently as Dr. Pierce's Alt. Ext. or Golden Medical Discovery. It also cures all severe lingering coughs, and tones up and strengthens the whole system. Sold by druggists. To surely avoid counterfeits, see that Dr. Pierce's private U. S. Government stamp is on the outside wrapper.

ALL WHO SUFFER from coughs, colds, bronchitis, croup, whooping-cough, and the most to be dreaded of all, consumption, can find sure relief in Dr. Wistar's Balsam of Wild Cherry, which always cures when other remedies fail.

CONTINENTAL
Life Insurance Company,
Of New York.
MUTUAL.
Dividends Annual.
R. R. DARBY, D. M. BURNS, Woodland,
AND
W. HAZLETON, Cacheville,
de25-3m AGENTS.

REOPENING
OF THE
ANTELOPE RESTAURANT
POST OFFICE BLOCK, WOODLAND.
This popular place, after being thoroughly renovated is now opened as a
FIRST CLASS RESTAURANT.
Private rooms for families. Board by the day or week.
fe11-3m J. McCORMICK, Proprietor.

Religious Services.

METHODIST EPISCOPAL CHURCH—Rev. R. W. Williamson, Pastor. Preaching every Sabbath at 11 A. M. and 7.00 P. M. Seats free. Sabbath School at 9.30 A. M. Prayer-meeting on Sunday evening, at 6.00 and Class-meeting on Monday evening at 7.00 o'clock, at the Church.

CHRISTIAN CHURCH—Elder J. N. Pendegast. Services at the Chapel every Sabbath at 11 A. M. and 7.00 P. M. Sunday School at 9 A. M. Prayer meeting every Thursday evening at 7.00.

CONGREGATIONAL CHURCH—Preaching every Sunday, Washington Hall, by Rev. S. R. Rosboro, at 11 A. M. and 6:30 P. M. All are invited. Sabbath School immediately after the morning services.

CATHOLIC CHURCH—Rev. Father Scanlan, Pastor. Services will be held every Sunday, at the usual hours, in the new brick Church, west end of Main street.

Courts of Yolo County.

DISTRICT COURT—Hon. Lewis Ramage, Judge; Ed. Bynum, Clerk. Regular Terms commence on the third Monday in May, September and January.

COUNTY COURT—Hon. James Johnson, Judge; Ed. Bynum, Clerk. Regular terms, on the first Monday in January, April, July and October.

PROBATE COURT—Hon. James Johnson, Judge; Ed. Bynum, Clerk. Regular terms, same as County Court.

Board of Supervisors.

L. B. Ruggles, President; Geo. H. Swingle, E. Roberts. Regular meetings, on the first Monday in February, May, August and November.

THE AMERICAN
DRY GOODS HOUSE.
C. H. GILMAN,
198 J Street, bet. 7th and 8th,
SACRAMENTO, CAL.,
Wholesale and retail dealer in Foreign and Domestic Dry Goods, of all kinds, also
LADIES AND MISSES
Underware of all styles received direct from the manufacturers in New York, and for sale as cheap as you can buy the material. Samples of Dress Goods, Cloths, Cassimeres, etc., etc., forwarded to any part of the county or State to select orders from.
In addition to the above, for the accommodation of our customers and the public, we have established a first class
Dressmaker's Establishment,
On the second floor, where a fit is guaranteed.
C. H. GILMAN,
198 J St., bet. 7th and 8th.
fe4-3m

A. C. RUGGLES. T. B. REINDOLLAR.
RUGGLES & REINDOLLAR,
Dealers in all kinds of
Drugs,
Medicines,
Paints,
Oils,
Glass,
Brushes,
Perfumery,
And everything found in a
First-Class Drug Store.
Physicians' Prescriptions
ACCURATELY COMPOUNDED,
Day or night, by
T. B. REINDOLLAR,
APOTHECARY.
Postoffice Building,
ja28-3m Woodland.

WM. TELL RESTAURANT
AND
LODGING HOUSE.
Board and Lodging $6 per week. Single rooms 50 cents per night.
Every attention will be paid to the patrons of this House, and the cooking will be under the immediate supervision of the proprietor.
Best French Claret and California Wines, Cigars, etc., etc.
mh4-3m HENRY RICKER.

RUGGLES & MACHEFERT,
WATCHMAKERS
—AND—
JEWELERS.
Largest assortment of
Jewelry,
Clocks,
Watches,
Plated Goods.
ALSO,
BOOKS,
Stationery of all descriptions,
MUSICAL INSTRUMENTS
AND FANCY GOODS,
Lamps and Trimmings,
Guns and Ammunition,
Pistols and Knives.
Agents for the
Florence Sewing Machine.
POSTOFFICE BUILDING,
ja14-3m Woodland.

READ & MAGEE.
A. G. READ, T. P. MAGEE,
DEALER IN
DRUGS
AND
MEDICINES,
OILS
AND
PAINTS,
Pat. Medicines
BOOKS
AND
STATIONERY.
Prescriptions carefully prepared, day or night.
DEALER IN
CLOTHING
AND
GENT'S
FURNISHING GOODS,
BOOTS
AND
SHOES,
HATS, CAPS,
Latest and most
FASHIONABLE
STYLES
OF
CLOTHING.
GALBRAITH'S BLOCK,
MAIN STREET,
WOODLAND.
ja16-3m

New Store and New Goods!!
M. HYMAN
Has opened a NEW store opposite the College Main street, Woodland, with an entire
New Stock of Goods!
—EMBRACING—
Dry Goods,
Groceries,
Clothing,
Boots, Shoes,
Crockery,
And everything else required by a family. The public are invited to call and examine my goods and prices before purchasing elsewhere. My motto is "Quick Sales and Small Profits!"
I Will not be Undersold!
ja2-3m M. HYMAN.

PETER S. GLASSCOCK,
DRUGGIST
and Apothecary,
FRONT STREET,
KNIGHT'S LANDING.
—DEALER IN—
Drugs, Medicines, Paints, Oils,
Perfumery, Window Glass,
Together with every article usually found in a first-class Drug Store, which will be sold at Sacramento prices.
Physicians' Prescriptions Carefully Compounded.
ja10-3m

$5 to $10 per Day. MEN WOMEN, BOYS and GIRLS who engage in our new business make from $5 to $10 per day in their own localities. Full particulars and instructions sent free by mail. Those in need of permanent, profitable work, should address at once.
GEORGE STINSON & CO.,
Portland, Maine.

NEW DRUG STORE
IN WOODLAND!
APOTHECARY'S HALL,
Corner Main and First streets, under Odd Fellows' Hall, opp. Capital Hotel.
BEN. HASTINGS,
PRACTICAL APOTHECARY,
(formerly with Ruggles & Machefert,)
Has Opened a New Drug Store
On the corner above designated, which has been fitted up with great care and taste, with all modern improvements, and supplied with an
ENTIRELY NEW
AND COMPLETE
ASSORTMENT OF
DRUGS AND MEDICINES,
Choice Perfumery,
TOILET AND FANCY ARTICLES,
CHEMICALS,
Standard "Patent Medicines,"
STATIONERY, ETC., ETC.,
Selected with great care from the LARGEST and BEST HOUSES on this coast.
PRESCRIPTIONS.
This department will receive the special attention of the Proprietor, who has had TEN YEARS' EXPERIENCE as a PRACTICAL APOTHECARY. Hence Physicians and others may rely upon having their prescriptions and orders properly and accurately compounded. Business attended to AT ALL HOURS, day or night.
The public are invited to favor me with a share of their patronage, and in return I promise prompt attention, first-class goods, and entire satisfaction as to prices.
Please Give me a Call.
BEN. HASTINGS.
Woodland, Sept. 22, 1870. de24-3m

GO TO S. HYMAN'S!
SPRING & SUMMER GOODS!
I take pleasure in announcing to the citizens of Woodland and vicinity that I have
RENOVATED MY STORE,
On Main street, and have
An Entire New Stock
OF
Dry Goods,
Clothing,
Boots and Shoes,
Groceries, etc., etc.,
Which I will sell at the
LOWEST PRICES.
PLEASE COME
AND EXAMINE
MY NEW STOCK.
Parties who have not received courteous treatment formerly will now have every attention paid to them.
No Trouble to Show Goods!
CHEAPER
THAN
EVER!!
Remember— SELIG HYMAN,
At the Old Stand, Main Street, Woodland.
ja30-3m

NEW FAMILY
FRUIT AND VEGETABLE STORE!
Great Reduction in Prices
—AT—
A. GRIGGS & CO'S
Main Street, opposite College, Woodland.
The above Firm have opened a FRUIT, VEGETABLE AND GROCERY STORE, where they keep the finest
Apples and other Fruit,
Vegetables of all kinds,
Pure Cider Vinegar,
And a full supply of Family Groceries—Tea, Coffee, Sugar and all other Staple Articles; also, Nuts, Candies, Tobacco, Cigars, etc.
The citizens of Woodland and vicinity are invited to give us a trial. We shall deal uprightly with all who favor us with their patronage.
Goods Delivered to any part of Woodland free of charge. de24-3m

OPPOSITION
FURNITURE STORE
—AND—
Cabinet Shop!
South side of Main street, next to the Woodland Market and opposite El Dorado Livery Stable,
WOODLAND.
ALL KINDS OF HOUSEHOLD AND OFFICE
FURNITURE,
Spring Matresses, Lounges, &c., constantly on hand and fitted up to order.
Coffins of all Kinds and Sizes
furnished on short notice.
REPAIRING.—All kinds of Furniture neatly and cheaply repaired.
ja23-3m P. KRELLENBERG.

M. PETERSON,
HOUSE

SIGN AND
Ornamental Painter,
MAIN STREET, WOODLAND.
fe27-tf

WOODLAND MARKET.
Beef, Mutton,
Pork, Veal,
Sausages, Salt Meats, etc.,
CONSTANTLY ON HAND.
A share of public patronage respectfully solicited. Meats delivered, free of charge.
Fresh Lard and Tallow for sale.
fe16-3m JAS. ASBERRY.

A. & T. PORTER,
Dealers in all kinds of
FAMILY GROCERIES
AND PROVISIONS,
Fruits and Vegetables,
FLOUR AND MEAL,
DAIRY PRODUCE, ETC., ETC.,
In the new brick building, opposite the College, Main street, Woodland.
HAVING REMOVED
From the old store into our New and spacious brick block, we are now better than ever prepared to supply families and the public with everything in the way of provisions. We have a large and carefully selected stock of
GROCERIES,
To which we ask the attention of this community, believing that it cannot be surpassed in Yolo county. A full assortment of
VEGETABLES
Will be found with us at all times, and we shall keep fully up to the market in this department of our trade.
FRUITS
Will receive special attention and the choicest qualities be kept on hand, fresh, throughout the season of each variety.
Poultry and Eggs
Will be a leading feature of our establishment, and customers will be supplied with any number or quantity they may desire.
BUTTER AND CHEESE
Are particularly in our line, and purchasers can rely upon getting the best the market affords. But we cannot enumerate all our different kinds of goods in an advertisement.
We shall keep a complete stock of goods on hand and sell at fair prices; therefore we ask a share of patronage from the people of Woodland and vicinity, guaranteeing entire satisfaction to all who favor us with their trade.
A. & T. PORTER,
mh1-3m Opposite College, Main st., Woodland.

THE GREAT
BLOOD PURIFIER.

Hear the Voice of the People!
JUDGE S. HEYDENFELDT says: "My attention was called to it about eighteen months ago, when I had been suffering with rheumatism for more than a year, and had failed to find relief from other remedies. The YERBA SANTA relieved me entirely in two days. Some ten or twelve cases of Rheumatism, two cases of Gout and two cases of Neuralgia have been relieved within my immediate knowledge." R. H. SINTON says: "I fully concur with Judge Heydenfeldt in regard to the curative powers of YERBA SANTA. I have myself used it, and take pleasure in recommending its use to those afflicted with Rheumatism in any of its forms." T. J. JENKINS, M. D., (Physician to Butte County Hospital,) says: "I have used YERBA SANTA for some years in my private practice as physician. I have found it invaluable in cases of Chronic Rheumatism, and of much benefit as an alterative BLOOD PURIFYER and tonic." FRANK MATHEWS, of Oroville, says: "Some years since, I was a martyr to Rheumatism, crippled in hands and feet, unable to move except with crutches, at all times suffering great pain. I was induced to try YERBA SANTA. I soon experienced great benefit from its use. I am at the present time strong and in-deed healthy. I recommend all who are afflicted as I was to try it." CHAS. WALDYER, of Cherokee, Butte county, states: "For many years a sufferer from Rheumatism in its most painful type I sought relief in vain until I was induced to try the YERBA SANTA, when I found perfect restoration to health. I have recommended it to my many friends, and in all cases a perfect, a speedy cure was the result of its use." J. R. ROBERTS, of San Francisco, says: "I had for three years been afflicted with the Rheumatism, to such an extent that in all that time I was unable to do any work. I was at last induced to try YERBA SANTA; after using two bottles I was completely cured, and am now as well as I ever was in my life." M. H. DARRACH (County Clerk of Butte county,) says: "I have seen much of the beneficial effects of YERBA SANTA in Scrofula, also in Salt Rheum, Rheumatism and Neuralgic affections. I believe I know of no instance where it has failed to cure." YERBA SANTA completely restores the system when impaired by disease, revives the action of the kidneys, and radically cures scrofula, Salt Rheum and all eruptive and cutaneous diseases. It is PURELY VEGETABLE, being made from an herb indigenous to California. It is therefore peculiarly suitable for use by Females and Children, as a Blood Purifier and Renovator. YERBA SANTA is for sale by all dealers in family medicines.
Redington, Hostetter & Co.,
AGENTS,
Nos. 529 and 531 Market Street,
SAN FRANCISCO, CAL. n29-6m

MONEY SAVED!
BY DEALING AT THE
NEW FRUIT MARKET,
AND VEGETABLE
And Grocery Store!
Goods Delivered free To any part of town.
JOHN F. FRIGGENS,
Has opened a New Family Grocery Store in the building East of the Hunter House, lately occupied by Griggs & Friggens, and intends to keep for sale a
Fresh Stock of Groceries,
Fruits, Vegetables, Etc.
His motto is: "Cash Sales and Small Profits." Friends, give him a call. de24-3m

S. KAUFMAN,
(At Lippman's old stand,)
MAIN STREET, WOODLAND,
Is offering to the public a choice variety of
Fancy Goods,
Of every description. Also, a fine assortment of the best qualities and styles of
Gents' Furnishing Goods,
Embracing Fine Underwear, Collars, Handkerchiefs, Neckties, etc.
Tobacco and Cigars,
STATIONERY, CANDIES, NUTS, ETC.,
form leading features of this establishment, where the patronage of the public is respectfully invited. mh3-3m

CARRIAGE MANUFACTORY!

C. ELLIOTT,
WOODLAND.
Great Reduction in Prices.
BY THE USE OF MY
Patent Wood & Rubber Spring,
The Reduction in the Wages of Mechanics and the Prices of Materials,
I can afford to and will sell BUGGIES and SPRING WAGONS 30 to 50 per cent less than I did one year ago.
ONE HUNDRED BUGGIES
On hand and in course of construction, prices from $150 to $450.
Seventy-three Spring Wagons
On hand and in course of construction, prices from $125 to $300.
Wagons built with the Wood Spring considerably cheaper than those built with Steel Springs, and they are neater looking, 50 to 100 lbs lighter, strong and durable; besides they are simple in construction and not so liable to get out of repair as other makes.
Header and Lumber Wagons
On hand and built to order; prices $115 to $225.
BUGGY REPAIRING,
Trimming and Painting done to order.
CHARGES REASONABLE.
Three Harrows, one Peoria Plow, one Cultivator and Weed Cutter for sale very cheap.
ja8-3m

HARLING, WELCH & CO.,
—DEALERS IN—
GENERAL MERCHANDISE
Buckeye, Yolo County.
We call the attention of purchasers to our well-selected stock of
DRY GOODS,
of Every Description!
Also an extensive and superior stock of
Clothing,
Groceries,
Boots, Shoes,
Hats, Caps,
Hardware,
Together with every article usually found in a well-regulated country store.
Country Produce taken in Exchange for Goods!
HARLING, WELCH & CO.,
mh5-3m Buckeye, Yolo Co.

THE NEW FOOD.
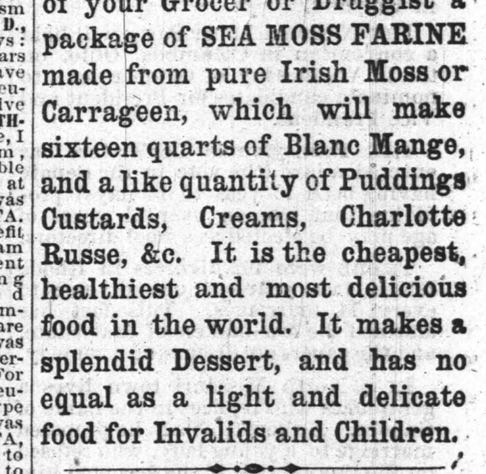

For a few cents you can buy of your Grocer or Druggist a package of SEA MOSS FARINE made from pure Irish Moss or Carrageen, which will make sixteen quarts of Blanc Mange, and a like quantity of Puddings Custards, Creams, Charlotte Russe, &c. It is the cheapest, healthiest and most delicious food in the world. It makes a splendid Dessert, and has no equal as a light and delicate food for Invalids and Children.

A Glorious Change!!
THE GREAT WORLD'S TONIC.
Plantation Bitters.
This wonderful vegetable restorative is the sheet-anchor of the feeble and debilitated. As a tonic and cordial for the aged and languid, it has no equal among stomachics. As a remedy for the nervous weakness to which women are especially subject, it is superseding every other stimulant. In all climates, tropical, temperate, or frigid, it acts as a specific in every species of disorder which undermines the bodily strength and breaks down the animal spirits. For sale by all druggists.
oc22-1y

AGENTS WANTED
For a new and Beautifully Illustrated Work,
"OVERLAND THROUGH ASIA."
BY THOMAS W. KNOX.
Over 600 Pages! 200 Fine Engravings!
An Attractive and Fast-selling Book.
Now's the Time to Secure Good Territory! It will Out-sell all Other Books.
Agents also Wanted for the
"PACIFIC LAW ENCYCLOPEDIA"
The Best Law Book Out!
Written Expressly for Use Upon the Pacific Coast.
800 PAGES! FULL LAW BINDING!
Treats Upon Nearly 800 Different Subjects.
To consult a lawyer on any one of which would cost more than the price of the book.
BY J. F. COWDERY,
Of the San Francisco Bar.
The above are the most rapidly-selling and popular books ever published upon the coast. Agents are meeting with success everywhere.
Send immediately for Circulars and terms to
A. L. BANCROFT,
fe25 San Francisco.

APPLE PARER CORER & SLICER.
Does it all at Once.
SOLD BY HARDWARE DEALERS.
WHOLESALE Agents, CLARK WILSON, & CO., 85 Whitemore, Worcester, Mass.
fe11-4w

For Sale!
I have for sale THREE NEW SEWING MACHINES, first class quality, which I will sell for cash at agents' prices, or will trade for good MILK COWS.
ja14tf N. ELLIOTT.

The Yolo Democrat.

THAT "DIP."

[The San Jose *Guide* speaks of an incident which occurred in that town some time since, where a Chinese cook terrified his mistress by putting the sauce over pudding in the same manner he would sprinkle clothes for ironing. A correspondent has "done up" the affair in rhyme thusly:]

One time me be in San Josay,
An' look fo' wo'kee evly day,
But me no fin' him so long time
Dot me no hab one leetle dime.

One man he come to me one day,
"You sabbee cookee, John?" he say
"O, yes, me sabbee belly well,"
Me say; "me le'an in one hotel."

He say he hab bes' house in town—
Pay tirty dolla' mont' an' foun';
So me go vit' him buggy lide,
Him bamboo baskets hung outside.

Him wifee say he likee me,
Say me bes' cook he eve' see;
One time he show me how he vish,
Den me can cookee evly dish.

Say alle time he be so glad,
'Cause Ilish gal he be so bad;
Blake alle plate—too muchee spunk,
But me be still an' no come dunk.

He say he be so ploud o' me
He hab him fiends come in fo' see;
Makee big dinnee, so look
How good John Chinee man can cook.

So, one time me hab coookee heap—
Beef, tu'key, duckee, gloos an' sheep,
An' fo' him pudding, las! me say,
Me fix him nice—Chinee way.

Him fiends he come, he talke, laugh,
Heap Cal'fonee he quaff,
Me callee beef, fat mallow bone,
An' fish, an soup- do allee 'lone.

Him pudding las', big, lich an' sweet,
As Sam Huong hab we' eat;
Put dipee on him, take him out,
Him fiends him watee in him mout'.

Him ladee allee says "so nice!"
Say he be belly much suplise
John Chinee man can cook so well—
Say allee time "La me! do tell!"

He say so muchee me fo'get,
Two, tree mo' man, we hab none yet;
Me hally doen fo'bling him las',
Him wifee say "Be quick, go fas'.

He tink mus' be some ting gone long,
'Cause me be out so belly long;
So he come down in kitchen, too,
Fo' see what me so muchee do.

He scleam, clap him hands, he lun,
He cly, "Oh! John, w'at hab you don?
No sabbee ladie, John? O, my!
Him ladie? O, I vill come die!

He lun away fo' makee stiop,
Scleam, "O my fiends, no touchee d'op!
O my! O my! me be disglace!
Dis mis'able an' heat'en lace!"

Him 'Melican be swearee big,
"You misable an' heat'en pig!
You put him dipee in him mout'?
You leave him house, you go lite out."

He leadee me out on him stai'
An' pacee me out on him ai',
Den kickee me wit' bot' him feet,
Got tam! away out in him stleet!

Me sabbee cookee belly well,
'Cause cookee heap in one hotel;
Me no can see vy 'Melican man,
He no likee dis poo' son of Ham.

Miscellaneous Items.

THE California Pacific Railroad Company is surveying a route for a branch to Santa Rosa and Healdsburg.

THE Chicago *Times*, noticing the fact that a man married to get out of jail, remarks that "some chaps have a queer idea of liberty."

THE new Government loan of $1,500,000,000 goes off slowly. Secretary Boutwell informs us that only $4,151,500 of the amount has yet been taken.

WHEN Queen Victoria sent a copy of her book to Chas. Dickens, she wrote on the title page: "From the humblest to the most distinguished author in England."

THE National Labor Party will hold a convention in Columbus, Ohio, on the 3d Wednesday of October next, to nominate candidates for President and Vice President.

THE Pennsylvania Legislature has enacted a law (the vote in the Senate having been 16 yeas to 13 nays) providing that women over 21 years of age may be elected as school directors.

THERE were 162 divorces in Rhode Island last year—or one divorce to every 14 marriages. This fact has alarmed the law-makers of that State, and the papers are discussing a remedy.

IN a North Missouri town lives a gentleman who rejoices in the name of Gander. A short time ago he proposed marriage to a young lady, who refused on the ground that if she accepted him she might be considered a *Goose*.

THE Los Angeles *News* says a pond between that city and Anaheim has, during the last few weeks, excited the attention of the neighboring inhabitants by gradually changing its color, finally assuming a blood-red tinge.

THE steamer Europe, from Glasgow, lost overboard, during a gale, on the 4th inst., Captain McDonald, first Officer Davis and Third Officer Walker. Owing to the fearful sea no boat could be launched to attempt to rescue them.

CONGRESS has passed a bill providing for the celebration of the Centennial Anniversary of American Independence at Philadelphia, on the 4th of July, 1876, by a grand National exhibition of art and industrial productions of the Nation.

AMONG the most zealous and active defenders of Paris was Mr. Jerome Paterson, the American Bonaparte, grandson of the former King of Westphalia. This young Officer of distinction had already won golden opinions in service in the United States Army.

THERE are four ranges of hills, each about twenty miles long, paralell with the Menominee River in Wisconsin, which were recently discovered to be almost solid iron, and are estimated to contain ten times more metal than all the Lake Superior ranges combined.

A SACRAMENTO dispatch of the 6th, says that "the little daughter of Daniel Murphy, to whom was administered on Saturday last, liquid potassi, an ardent poison, through the carlessness, of the apothecary who prepared the prescription, died this afternoon from its effects."

AN Indiana Democrat announces that Hon. W. H. Holman is to be the next Democratic candidate for Governor of his State, and Hon. D. W. Voorhies for the U. S. Senate, while Hon. Thomas Hendricks will have the entire Indiana delegation in his favor for President, in the next Democratic National Convention.

THE Marysville *Appeal* of March 10th says: The peach trees, so abundant in this vicinity, now in full bloom, present in many localities a beautiful sight from a distance, giving the whole landscape a bright pinkish tint. On Fifth street, toward Yuba City, and in the latter place, this is particularly observable.

OSTRICH-BREEDING, it is stated, is now a regular branch of farming industry at the Cape of Good Hope, where extensive yards and runs for this class of mammoth poultry have been established. At Grahamstown there is a large breeding farm, where ostriches are raised for their feathers. The birds are kept in an enclosure of twenty acres, surrounded by a low wall over which they never attempt to cross and escape.

HENRY T. HELMBOLD'S

COMPOUND FLUID

Extract Catawba

GRAPE PILLS.

Component Parts—Fluid Extract Rhubarb and Fluid Extract Catawba Grape Juice.

FOR LIVER COMPLAINTS, JAUNDICE, BILIOUS AFFECTIONS SICK OR NERVOUS HEADACHE COSTIVENESS, ETC. PURELY VEGETABLE, CONTAINING NO MERCURY, MINERALS OR DELETERIOUS DRUGS.

H

These Pills are the most delightfully pleasant purgative, superseding castor oil, salts, magnesia, etc. There is nothing more acceptable to the stomach. They give tone, and they cause neither nausea nor griping pains. They are composed of the *finest ingredients*. After a few days' use of them, such an invigoration of the entire system takes place as to appear miraculous to the weak and enervated, whether arising from imprudence or disease. H. T. Helmbold's Compound Fluid Extract Catawba Grape Pills are not sugar-coated from the fact that sugar-coated Pills do not dissolve but pass through the stomach without dissolving, consequently do not produce the desired effect. THE CATAWBA GRAPE PILLS, being pleasant in taste and odor, do not necessitate their being sugar-coated. PRICE FIFTY CENTS PER BOX.

E

HENRY T. HELMBOLD'S

HIGHLY CONCENTRATED COMPOUND

FLUID EXTRACT OF SARSAPARILLA

Will radically exterminate from the system Scrofula, Syphilis, Fever Sores, Ulcers, Sore Eyes, Sore Legs, Sore Mouth, Sore Head, Bronchitis, Skin Diseases, Salt Rheum, Cankers, Runnings from the Ear, White Swellings, Tumors, Cancerous Affections, Nodes, Rickets, Glandular Swellings, Night Sweats, Rash, Tetter, Humors of all kinds, Chronic Rheumatism, Dyspepsia and all diseases that have been established in the system for years.

L

BEING PREPARED EPPRESSLY FOR THE ABOVE COMPLAINTS, its Blood-Purifying Properties are greater than any other preparation of Sarsaparilla. It gives the complexion a clear and healthy color and restores the patient to a state of health and purity. For Purifying the blood, removing all cronic constitutional diseases arising from an impure state of the blood, and the only reliable and effectual known remedy for the cure of pains and swelling of the bones, ulcerations of the throat and legs, blotches, pimples on the face, erysipelas and all scaly eruptions of the skin, and beautifying the complexion. Price, $1 50 per bottle.

M

HENRY T. HELMBOLD'S

CONCENTRATED

FLUID EXTRACT BUCHU,

The Great Diuretic,

Has cured every case of Diabetes in which it has been given, irritation of the neck of the bladder and inflamation of the kidneys and bladder, ulceration of the kidneys and bladder, retention of urine, diseases of the prostate gland, stone in the bladder, calculus, gravel, brick dust deposit and mucous or milky discharges, and for enfeebled and delicate constitutions of both sexes, attended with the following symptoms: Indisposition to exertion, loss of power, loss of appetite, loss of memory, difficulty of breathing, weak nerves, trembling, horror of disease, wakefulness, dimness of vision, pain in the back, hot hands, flushing of the body, dryness of the skin, eruptions on the face, pallid countenance, universal lassitude of the muscular system, etc. Used by persons from the age of eighteen to twenty-five, and from thirty-five to fisty-five or in the decline or change of life; after confinement or labor pains; bed-wetting in children.

B

HELMBOLD'S EXTRACT BUCHU IS DIURETIC AND BLOOD-BURIFYING, and cures all diseases arising from habits of dissipation and excesses and imprudences in life, impurities of the blood, etc., superseding copaiba in affections for which it is used, and for syphilitic affections—in these diseases, used in connection with Helmbold's Rose Wash.

LADIES.

In many affections peculiar to ladies, the EXTRACT BUCHU is unequalled by any other remedy, as in chlorosis or retention, irregularity, painfulness or suppression of customary evacuations, ulcerated or schirrus state of the uterus, leucorrhœa or whites, sterility, and for all complaints incident to the sex, whether arising from indiscretion or habits of dissipation. It is prescribed extensively by the most eminent Physicians and Midwives for enfeebled and delicate constitutions, of both sexes and all ages (attended with any of the above diseases or symptoms).

O

H. T. HELMBOLD'S EXTRACT BUCHU

Cures Diseases arising from Imprudences, Habits of Dissipation, etc.,

In all their stages, at little expense, little or no change of diet, no inconvenience and no exposure. It causes a frequent desire and gives strength to the urinary organs, thereby removing obstructions, preventing and removing strictures, allaying pain, and inflammation so frequent in this class of diseases, and expelling all poisonous matter.

Thousands who have been the victims of incompetent persons and who have paid heavy fees to be cured in a short time, haue found they have been deceived, and that the "poison" has, by the use of powerful astringents, been dried up in the system, to break out in a more aggravated form, and perhaps after marriage.

Use HELMBOLD'S EXTRACT BUCHU for all Affections and Diseases of the Urinary Organs, whether existing in male or female, from whatever cause originating, and no matter of how long standing. PRICE, ONE DOLLAR AND FIFTY CENTS PER BOTTLE.

L

HENRY T. HELMBOLD'S IMPROVED ROSE WASH

Cannot be surpassed as a FACE WASH, and will be found the only specific remedy in every species of Cutaneous Affection. It speedily eradicates Pimples, Spots, Scorbutic Dryness, Indurations of the Cutaneous Membrane, etc., dispels Dryness and Incipient Inflammation, Hives, Rash, Moth Patches, Dryness of Scalp or skin, Frost Bites, and all purposes for which Salves or Ointments are used; restores the skin to a state of purity and softness, and insures continued healthy action to the tissue of its vessels, on which depends the agreeable clearness and vivacity of that complexion so much sought and admired. But however valuable as a remedy for existing defects of the skin, H. T. Helmbold's Rose Wash has long sustained its principal claim to unbounded patronage by possessing qualities which render it a TOILET APPENDAGE of the most Superlative and congenial character, combining in an elegant formula those prominent requisites Safety and Efficacy, the invariable accompaniments of its use, as a Preserver and Refresher of the complexion. In such diseases as recommended, it cannot be surpassed. PRICE, ONE DOLLAR PER BOTTLE.

D

Full and explicit directions accompany the medicines.

Evidence of the most responsible and reliable character furnished on application, with hundreds of thousands of living witnesses, and upwards of 30,000 unsolicited certificates and recommendatory letters, many of which are from the highest sources, including eminent Physicians, Clergymen, Statesmen, etc.

Henry T. Helmbold's Genuine Preparations

Delivered to any address, secure from obrervation. Established for upward of TWENTY YEARS. Sold by Druggists eveaywhere. Address letters for information in confidence to HENRY T. HELMBOLD, Druggist and Chemist. Only Depots: H. T. HELMBOLD'S Drug and Chemical Warehouse, No. 594 Broadway, New York, and H. T. HELMBOLD'S Medical Depot, 104 South Tenth Street, Philadelphia.

BEWARE OF COUFTERFEITERS. Ask for HENRY T. MELMBOLD'S! TAKE NO OTHER! fe11tf

C. H. GRAY. H. B. WOOD.

GRAY & WOOD,

(SUCCESSORS TO GRAY & FREEMAN),

IMPORTERS AND DEALERS IN

Agricultural Implements

MACHINERY,

HARDWARE,

Wooden-Ware,

Paints and Oils,

MAIN STREET,

WOODLAND.

We are fully supplied with the Latest Improved Machinery and Agricultural Implements, which we will sell at

San Francisco Prices!

We would also call attention to our IRON and WOOD-WORKERS' TOOLS, and Stock in Trade, consisting of

Iron, Steel, Coal,
Springs, Axles, Bolts,
Nails, Locks,
Screws, Hinges, etc.

CASTINGS

FOR ALL KINDS OF MACHINERY!

CUTLERY,

IN EVERY STYLE!

Cordage,
Blasting-Powder,
Fuse, Amunition,
Wood and Willow-ware
In great variety

Our stock of PAINTERS' FINDINGS, is large and complete, consisting of

Paints,
Oils,
Brushes,
Window-Glass,
Etc., Etc., Etc.

The attention of Farmers, Mechanics and Builders is particularly called to our Stock, each line of which is complete, and will be sold at VERY LOW PRICES!

fe12-3m GRAY & WOOD.

JAMES SIBLEY,

Proprietor of the

YOLO STEAM PLANING MILL

— AND —

Sash and Door Factory,

FIRST STREET, SOUTH OF MAIN,

WOODLAND,

Desires to state to the people of Woodland and Yolo county, that he is prepared to furnish

SASH, DOORS and MOULDING

Of every Style and Pattern.

Sawing,
Turning,
Rustic Siding,
Planing,
Saw-Filing, etc.,

DONE TO ORDER!

I am also prepared to take contracts for building houses. Feeling confident of my abilities, I will warrant satisfaction in all cases. ja12-3m

C. S. FROST,

ATTORNEY-AT-LAW,

Real Estate and Insurance Agent.

— ALL KINDS OF —

REAL ESTATE

Bought and sold on Commission!

Town Property, Homesteads and Farms for Sale.

HOUSES TO RENT.

Revenue Stamps for Sale. Greenbacks Bought and Sold! Loans Negotiated on Reasonable Terms!

Agent for Union Insurance Co.

Office—First Door East of Bank,

MAIN STREET,

ja16] WOODLAND. [3m

NEW FURNITURE STORE.

The undersigned have opened a Furniture Store in Woodland, and solicit the patronage of those in want of

Household Furniture,
Spring Mattresses,
Lounges, etc.

Furniture Repaired and Varnished!

N. B. Having purchased a fine **Hearse** for the purpose of carrying on the UNDERTAKING business, we are prepared to furnish **Coffins**, and conduct Funerals in the best manner, with promptness, and at reasonable rates. Our place of business is on Main street, opposite the College.

ja11-tf SMITH & BROGAN.

WILLIAM DRESBACH,

DEALER IN

DRY GOODS,

Groceries, Hardware

— AND —

GENERAL MERCHANDISE,

DAVISVILLE.

Highest Price Paid for Wheat and Barley,

and received at any of the landings on the Sacramento river or depots of the Cal. P. R. R.

Grain Received for Storage,

at his Warehouse in Davisville, upon reasonable terms, and promptly shipped in order.

ja17-3m

WM. PRICE, J. BENHAYON, J. LEVISON,

WM. PRICE & CO.,

IMPORTERS

AND

WHOLESALE DEALERS IN

Brandies, Wines and Liquors,

No. 44 K street, between Second and Third,

ja21] SACRAMENTO. [3m

SPRING AND SUMMER

IMPORTATIONS!

F. S. FREEMAN,

CORNER SOUTH AND FIRST STREETS,

WOODLAND,

Is constantly receiving a

Complete and Carefully Selected Stock

— OF —

GENERAL MERCHANDISE!

Arranged in their several departments, as follows:

DRY GOODS.

A large supply and great variety of everything required in that line.

CLOTHING!

A large stock of

GENT'S AND BOYS'

Fine Dress, Beaver,

— AND —

CASMERE SUITS,

And a general assortment of

Gent's Furnishing Goods,

Also a large assortment of

Gent's and Boys' Hats.

Boots and Shoes.

A large assortment of

Men's and Boys' Boots,

Also the latest styles of

Balmorals and Gaiters,

for Ladies, Misses and Children.

GROCERIES AND PROVISIONS.

This department consists of a

Large and full Assortment.

CROCKERY AND QUEENSWARE.

We would call attention to our large stock of Crockery, which is now complete; also to our Glassware, consisting of a fine assortment of

LAMPS, CASTORS, TABLE GLASSES, Etc.

UPHOLSTERY.

We also direct attention to our Upholstery Department, (up stairs) which consists of

Carpets, **Muslin and**
Oil Cloth, **Lace Curtains,**
Matting, **Window Shades**
Damasks, **Mouldings,**

And everything usually found in that line.

Miscellaneous.

Stationery and School Books,

a full assortment.

Drugs, Patent Medicines

Hair Oil, Perfumery, etc.

Cutlery, in every style; Plated-ware, Wooden ware, Willow-ware, and everything to be found in a well-assorted Hardware House.

Our facilities for purchasing, and having imported, direct, most of our Goods, enable us to sell, at Wholesale or Retail, on better terms than ever before.

Grain, Wool, and all kinds of Produce Purchased!

de30-3m F. S. FREEMAN.

Woodland to New York.

R. M. FLEISHMAN, } San Francisco. { G. KAUFMAN, Woodland.
P. M. FLEISHMAN, Philadelphia.

FLEISHMAN & KAUFMAN

congratulate the citizens of

WOODLAND

and surrounding country, on the completion of the great

PACIFIC RAILROAD!

and beg leave to inform them that having made arrangements with our House in

PHILADELPHIA,

will continue to

Import Direct from the East

all the new and latest styles.

We call the particular attention of the Ladies to

Our Dry Goods Department,

where will be found an

Immense Assortment

— OF —

Moire Antique, Dress silks, French and English silks, Poplins, Mohairs, Empress, Merinos, Alpacas, Scotch Plaids, Woolen and cotton Delains, Linens, Lawns, etc. Also, a full assortment of

WHITE GOODS,

consisting of

Bleached and Unbleach'd Domestic, Irish Linen, Table Cloths, Napkins, Towels, Handkerchiefs, Hose, Cuffs, Collars.

We also call particular attention to our

Cloak, Millinery and Lace Department,

where will be found the latest styles of

Brocha, single and double Shawls, Black Silk Cloaks, Basques, Sacques, etc.

Also the latest novelty of

Bonnets and Hats,

— SUCH AS —

Leghorn, Chip, Split, Silk and Velvet. Also a great variety of Gimpum and other Laces.

The attention of the Gentlemen is called to our

Clothing Department,

where they can easily be suited to a

Fine Dress Black Suit,
French Beaver do.,
Fancy Casmere do.,
Business Suits, etc.

Hats, Boots and Shoes.

The finest assortment of Ladies' Balmorals, Calf, Kip and Morocco Shoes.

Also Gent's fine French calf and Patent-leather Boots and Shoes. Also Gent's latest styles of silk felt Hats and Caps.

Gent's Furnishing Goods.

White and colored Linen and woolen Shirts and Drawers, Neckties, Gloves, Collars, etc.

Groceries, Provisions, etc.

A large stock of everything in this line.

We offer liberal inducements to

FARMERS, MECHANICS, HOTEL KEEPERS,

and others, who can save 10 per cent. by purchasing from us.

We are Agents for Baker & Hamilton.

Wool and Grain Sacks Constantly on Hand.

FLEISHMAN & KAUFMAN,

Fire-proof Brick Building, Main st.

mh12] WOODLAND. [3m

PACIFIC

Fruit and Vegetable

DEPOT!

Main street, next door west of Morina's tin-shop, opposite the Bank,

WOODLAND.

Fresh Vegetables and Fruits, of every variety, received daily per Railroad from San Francisco Markets.

Fresh Fish every Friday. Highest price paid for Fresh Butter, Eggs and Poultry.

de18-3m CHARLES GOLDMAN.

TO THE WORKING CLASS.—We are now prepared to furnish all classes with constant employment at home, the whole of the time or for the spare moments. Business new, light and profitable. Persons of either sex easily earn from 50c. to $5 per evening, and a proportional sum by devoting their whole time to the business. Boys and girls can earn nearly as much as men. That all who see this notice may send their address, and test the business, we make this unparalleled offer: To such as are not well satisfied, we will send $1 to pay for the trouble of writing. Full particulars, a valuable sample which will do to commence work on, and a copy of *The People's Literary Companion*—one of the largest and best family newspapers published—all sent free by mail. Reader, if you want permanent, profitable work, address E. C. ALLEN & CO.

fe18-3m Augusta, Maine.

To the Ladies of Woodland and Vicinity.

Rag Carpet Manufactory.

The undersigned wishes to inform the public that he has just established himself in Woodland, and is prepared to weave Rag Carpets for all who want them.

PRICES.

I will weave Carpets for 50 cents per yard for fancy patterns, and 40 cents per yard for plain, and furnish the warp myself; if parties furnish the warp, from 20 to 30 cents per yard.

Flannel wove, cotton warp, 25 cts. per yard. Orders left at Porter's store.

ja14-3m THOMAS McCANNA.

IF you want a Locket, Belt Buckle, Pin, or Ear Drops, call on RUGGLES & MACHEFERT.

SPRING AND SUMMER GOODS!

HENRY ARONSON,

Main Street,........WOODLAND,

(Opposite College Grounds.)

— DEALER IN —

GENERAL MERCHANDISE,

Wholesale and Retail,

Would respectfully call the attention of purchasers to his well-selected stock of

STAPLE AND FANCY DRY GOODS

— FOR —

FALL AND WINTER,

Also an extensive stock of

Clothing,
Groceries,
Boots, Shoes,
Hats, Caps,
Hardware,

And everything usually found in a well-regulated store. Thankful for past liberal patronage, a continuance is desired. de25-3m

R. H. McDONALD & CO.,

WHOLESALE

DRUGGISTS,

SAN FRANCISCO, CAL.,

Call the attention of Dealers to their large assortment of "Newly Arrived" Goods, comprised in part of the following articles, together with every thing kept in a well supplied WHOLESALE DRUG STORE.

FRESH DRUGS, TILDEN'S PREPARATIONS
PATENT MEDICINES, DRUGGISTS' SUNDRIES,
TRUSSES & SUPPORTERS SHAKER HERBS,
ESSENTIAL OILS, PERFUMERIES,
KEROSENE OIL, PAINTS AND OILS,

Which we offer at the lowest Cash Prices, and are determined not to be undersold.

R. H. McDONALD & CO., SAN FRANCISCO, CAL

FOR SALE.

OUR DRUG BUSINESS located in San Francisco, Cal. After our best wishes, and expressing our thanks for the liberal patronage we have received for more than twenty-one years, during which period we have been steadily engaged in the Drug business in California, we beg to say that in consequence of the rapid growth of Dr. Walker's California Vinegar Bitters, now spread over the United States and countries far beyond, we are necessitated to devote our entire time to said business.

We are the Oldest Drug Firm on the Pacific Coast, and the only one continuous under the same proprietors since 1849, and have determined to sell our large, prosperous, and well established business on favorable terms.

This is a rare opportunity for men with means, of entering into a profitable business with advantages never before offered.

For particulars enquire of

R. H. McDONALD & CO.,
R. H. McDONALD, } Wholesale Druggists,
J. C. Spencer, } San Francisco.

N. B. Until a sale is made we shall continue our importations and keep a large stock on hand, and sell at prices to defy competition.

The Great Medical Discovery!

Dr. WALKER'S CALIFORNIA

VINEGAR BITTERS,

Hundreds of Thousands

Bear testimony to their Wonderful Curative Effects.

WHAT ARE THEY?

FOR FEMALE COMPLAINTS, whether in young or old, married or single, at the dawn of womanhood or at the turn of life, these Tonic Bitters have no equal. Send for a circular.

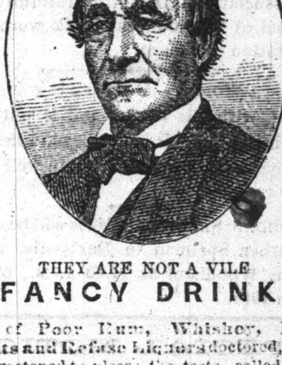

They are a Gentle Purgative as well as a Tonic, possessing also, the peculiar merit of acting as a powerful agent in relieving Congestion or Inflammation of the Liver, and all the Visceral Organs.

THEY ARE NOT A VILE

FANCY DRINK,

Made of Poor Rum, Whiskey, Proof Spirits and Refuse Liquors doctored, spiced and sweetened to please the taste, called "Tonics," "Appetizers," "Restorers," &c., that lead the tippler on to drunkenness and ruin, but are a true Medicine, made from the Native Roots and Herbs of California, free from all Alcoholic Stimulants. They are the GREAT BLOOD PURIFIER and LIFE GIVING PRINCIPLE a perfect Renovator and Invigorator of the System, carrying off all poisonous matter and restoring the blood to a healthy condition. No person can take these Bitters according to direction and remain long unwell.

For Inflammatory and Chronic Rheumatism and Gout, Dyspepsia or Indigestion, Bilious, Remittent and Intermittent Fevers, Diseases of the Blood, Liver, Kidneys, and Bladder, these Bitters have been most successful. Such Diseases are caused by Vitiated Blood, which is generally produced by derangement of the Digestive Organs.

DYSPEPSIA OR INDIGESTION. Headache, Pain in the Shoulders, Coughs, Tightness of the Chest, Dizziness, Sour Eructations of the Stomach, Bad taste in the Mouth Bilious Attacks, Palpitation of the Heart, Inflammation of the Lungs, Pain in the regions of the Kidneys, and a hundred other painful symptoms, are the offsprings of Dyspepsia.

They invigorate the Stomach and stimulate the torpid liver and bowels, which render them of unequalled efficacy in cleansing the blood of all impurities, and imparting new life and vigor to the whole system.

FOR SKIN DISEASES, Eruptions, Tetter, Salt Rheum, Blotches, Spots, Pimples, Pustules, Boils, Carbuncles, Ring-Worms, Scald-Head, Sore Eyes, Erysipelas, Itch, Scurfs, Discolorations of the Skin, Humors and Diseases of the Skin, of whatever name or nature, are literally dug up and carried out of the system in a short time by the use of these Bitters. One bottle in such cases will convince the most incredulous of their curative effects.

Cleanse the Vitiated Blood whenever you find its impurities bursting through the skin in Pimples, Eruptions or Sores; cleanse it when you find it obstructed and sluggish in the veins; cleanse it when it is foul, and your feelings will tell you when. Keep the blood pure and the health of the system will follow.

PIN, TAPE and other WORMS, lurking in the system of so many thousands, are effectually destroyed and removed. For full directions, read carefully the circular around each bottle.

J. WALKER, Proprietor. R. H. McDONALD & CO., Druggists and Gen. Agents, San Francisco, Cal., and 32 and 34 Commerce Street, New York.

SOLD BY ALL DRUGGISTS AND DEALERS.

ja7

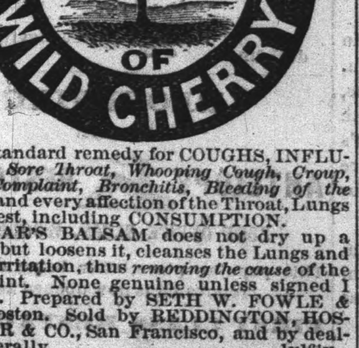

The standard remedy for COUGHS, INFLUENZA, *Sore Throat, Whooping Cough, Croup, Liver Complaint, Bronchitis, Bleeding of the Lungs*, and every affection of the Throat, Lungs and Chest, including CONSUMPTION.

WISTAR'S BALSAM does not dry up a Cough, but loosens it, cleanses the Lungs and allays irritation, thus *removing the cause* of the complaint. None genuine unless signed I BUTTS. Prepared by SETH W. FOWLE & SON, Boston. Sold by REDDINGTON, HOSTETTER & CO., San Francisco, and by dealers generally. 1y16jy

IF you want anything in the **Jewelry** line, call on RUGGLES & MACHEFERT.

C. D. MORIN,

— DEALER IN —

STOVES!

METAL, HARDWARE,

— AND —

House Furnishing Goods,

Also manufacturer of

Tin, Copper, and
Sheet-Iron Ware,

Returns thanks for the liberal patronage heretofore bestowed upon him, and calls the attention of his customers to the fact that he has enlarged and improved his business to suit their wants, in every particular.

PATENT PUMPS

Kept constantly on hand

LIFTING PUMPS,

of all descriptions, made and repaired, and particular attention given to

Well-Boring!

Boring Tools furnished to customers free of charge. **Tin Roofing** done in the most scientific manner. **Old Roofs Repaired,** and job work done on short notice. All kinds of stock furnished, and work performed at

REDUCED PRICES!

Orders from the country promptly attended to.

Shop on Main street, next door to Gray & Wood's store. fe1-3m

TO THE UNFORTUNATE.

NEW REMEDIES! NEW REMEDIES!

DR. GIBBON'S DISPENSARY,

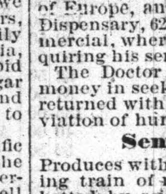

No. 632 Kearney Street, corner Commercial, San Francisco, established in 1854, for the treatment of Sexual and Seminal Diseases, Weakness, Impotency, etc., etc. Skin diseases of years standing, and Ulcered Legs, etc., successfully treated.

DR. GIBBON

Has the pleasure of announcing that he has returned from visiting the principal hospitals of Europe, and has resumed practice at his Dispensary, 623 Kearney street, corner of Commercial, where his old patients and those requiring his services may find him.

The Doctor has spared neither time nor money in seeking out new remedies, and has returned with increased facilities for the alleviation of human suffering.

Seminal Weakness

Produces with unerring certainty the following train of morbid symptoms, unless combatted by scientific medical measures, viz: Sallow countenance, dark spots under the eyes, pain in the head, ringing in the ears, noise like the rustling of leaves or rattling chariots, uneasiness about the loins, weakness of the limbs, confused vision, blunted intellect, loss of confidence, diffidence in approaching strangers, a dislike to form new acquaintances, a disposition to shun society, loss of memory, pimples and various eruptions about the face, hectic flushes, furred tongue, foeted breath, coughs, consumption, night sweats, monomania and frequently insanity. If relief be not obtained, you should apply immediately, either in person or by letter, and have a cure effected by his new and scientific mode of treating this disease, which never fails of effecting a quick and radical cure.

Cure at Home.

Persons at a distance may be cured at home, by addressing a letter to Dr. Gibbon, stating case, symptoms, lenth of time the disease has continued, and have medicine promptly forwarded, free from damage and curiosity, to any part of the country, with full and plain directions for use. By inclosing $10 in coin, in a registered letter, through the Post Office or through Wells, Fargo & Co.

A package of medicine will be forwarded by express to any part of the Union.

Persons writing to the Doctor will please state the name of the paper they see this advertisement in.

Private entrance on Commercial street.

All communications strictly confidential.

Address: DR. J. F. GIBBON,
fe18-1y P. O. Box 1957, San Francisco, Cal.

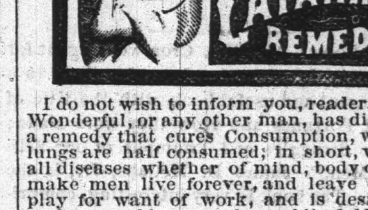

I do not wish to inform you, reader, that Dr. Wonderful, or any other man, has discovered a remedy that cures Consumption, when the lungs are half consumed; in short, will cure all diseases whether of mind, body or estate, make men live forever, and leave death to play for want of work, and is designed to make our sublunary sphere a blissful Paradise, to which Heaven itself shall be but a side show. You have heard enough of that kind of humbuggery. But when I tell you that Dr. Sage's Catarrh Remedy will positively cure the worst cases of Catarrh in the Head, I only assert that which thousands can testify to. I will pay $500 Reward for a case that I cannot cure. A pamphlet giving symptoms and other information set free to any address. This remedy is sold by most druggist in all parts of the world. Price 50 cents. Sent by mail, postpaid, on receipt of sixty cents, or four packages for two dollars. Beware of counterfeits and worthless imitations. See that my private Stamp, which is a positive guarantee of genuineness, is upon the outside wrapper. Remember that this private Stamp, issued by the United States Government expressly for stamping my medicines, has my portrait, name and address, and the words "U. S. Certificate of Genuineness," engraved upon it, and need not be mistaken. Don't be swindled by travelers and others representing themselves as Dr. Sage; I am the only man now living that has the knowledge and right to manufacture the Genuine Dr. Sage's Catarrh Remedy, and I never travel to sell this medicine.

R. V. PIERCE, M. D.
133 Seneca street, Buffalo, N. Y.

EVERY FAMILY SHOULD HAVE IT.

Dr. Guilmette's

Extract of Juniper.

As a delicious tonic, healthful and curative for all diseases of the kidneys and bladder, loss of appetite, dyspepsia, nervous debility, etc., it is unrivalled. To females it is especially recommended for all irregularities of the menses and disorders peculiar to their system, as it can be used with perfect safety. In malarious districts it is a great preventive of fever and ague. R. H. McDONALD & CO. Agents, cor. of Pine and Sansome sts., San Francisco [o15-ly

Yolo Feed and Livery Stable,

Main street, near the Railroad, WOODLAND.

Saddle Horses, double and single Buggy Teams, let on reasonable terms. Horses boarded and groomed by the day, week, or month, at lower rates than ever before charged in Woodland.

Horses kept to Hay and Grain, over night, for Seventy-five Cents per Head!

ja10-3m W. J. ROBERTS, Proprietor.

Stage Line

To Cacheville, Cache Creek and

BUCKEYE,

CARRYING U. S. MAILS AND EXPRESS.

The Stage for Cache Creek and Buckeye leaves Woodland at 8 o'clock M. on Tuesday, Thursday and Saturday.

For Cacheville, Stage leaves Woodland daily—Monday, Wednesday and Friday on arrival of the Cars; Tuesday, Thursday and Saturday, at 8 o'clock A. M.

Returns from all points same day.

oc2-tf A. S. HOUSE, Proprietor.

Wagons for Sale.

Two Wagons, one of which is a heavy LUMBER WAGON, and the other a light, two-horse EXPRESS, both in good order and will be sold on reasonable terms. For particulars inquire at the BANK EXCHANGE SALOON. de31tf